



SKH : Estd.29/10/1965
REG.No.E-120/Ahmednagar

SEVA NURSING COLLEGE

(RECOGNISED BY INDIAN NURSING COUNCIL, DELHI. MAHARASHTRA
NURSING COUNCIL, MUMBAI. MAHARASHTRA GOVERNMENT AND
MAHARASHTRA UNIVERSITY OF HEALTH SCIENCES, NASHIK).

Subhash Colony, Newasa Road, Sakhar Kamgar Hospital campus, Shrirampur-413709

- ☎ (02422) 221104,
- Mob No.7887562113
- Email : sevanursingcollege@gmail.com

- Fax: (02422) 223890
- MUHS Code: 153121
- INC Code: 1903162

ANNEXURE-II

Maharashtra University of Health Sciences, Nashik Infrastructure Details

this annexure to be verify at time of inspection by assessors
All Supporting Document Point Wise uploaded to college website

Sr. No.	Particulars to be verified	Details on College Website	Adequate/ Inadequate
College			
1	Land details: Total land: 03 Acre Owner: Mr. Aher Dnandeo Bhagwant Unitary: It is unitary NA of all land: land is Non Agricultural (documents is attached) Sale Deed (Kharedi-khat): (documents is attached) 7/12 extracts: Documents is attached	Yes	Adequate
2	Total constructed area of college building Attached Completion Certificate with Map		
	(I) Administrative Section: <ul style="list-style-type: none"> Principal Room: 300 Sq. Ft. Vice Principal room: 200 Sq. Ft. P.A. Room: 200 Sq. Ft. Reception cum Visitors lounge: 500 Sq. Ft. Meeting hall: 500 Sq. Ft. Account section: 200 Sq. Ft. Record and Central store room: 500 Sq. Ft. 	Yes	Adequate
	(II) Lecture Halls: <ul style="list-style-type: none"> a) Total No. of Lecture Halls: 11 classes. b) All lecture halls are IT enabled + Video teaching Aid. c) Total area for lecture Halls : <ul style="list-style-type: none"> -Four BSc classrooms: per class 1400Sq. Ft.:5600 Sq Ft -Two PBBSc classrooms: per class 1400Sq. Ft.:2800 Sq Ft Total area: 8400 Sq ft.	Yes	Adequate
	(III) Seminar or Conference or Examination Hall for nursing : <ul style="list-style-type: none"> a) Total Area: 3000 Sq.ft. b) Total Seating Capacity: 300 students c) Audio/ Video System and Other Facilities: well equipped 	Yes	Adequate
	(IV) Library: <ul style="list-style-type: none"> a) Details of library <ul style="list-style-type: none"> Total Area : 3000 Sq Ft Total No. of Books: 4336 books Distribution of books: 50-100 books per day Capacity of Reading Hall : 100-150 students. for Students: 2500 Sq. Ft. & for Teachers : 500 Sq Ft No. of Scientific Journals: total 10 (06 national & 4 international) No. of News Papers: 02 	Yes	Adequate

b)Digital Library: <ul style="list-style-type: none"> No. of Computer: 30 Internet Facility : LAN +WiFi with 100mpbs Speed 		
(V) Teaching Departments:		
<p>There shall be Five Teaching Departments as per MSR</p> <p>No. of departments: 05 department</p> <p>1.Medical Surgical Nursing: 300 Sq Ft</p> <p>2.Mental Health Nursing : 300 Sq Ft</p> <p>3.Maternal Health Nursing : 300 Sq Ft</p> <p>4.Child Health Nursing: 300 Sq Ft</p> <p>5.Community Health Nursing : 300 Sq Ft</p> <p>No. of Books in library: 126 (for teaching department).</p> <p>Charts:50</p> <p>Models: 10</p> <p>Specimen:10</p>	Yes	Adequate
(VI) Laboratories : <ul style="list-style-type: none"> Nsg Foundation + Adult Health N. & Advanced N. Lab: 2500 Sq ft Community Health Nursing & Nutrition Lab: 2000 Sq Ft Obstetrics and Gynecology Nursing Lab: 1400 Sq Ft Child Health Nursing Lab: 1400 Sq Ft Pre-Clinical Science Lab: 1250 Sq Ft Computer Lab: 30 computers. Area: 2100 Sq Ft A.V. Aids Room 600 Sq Ft 	Yes	Adequate
(VII) Auditorium: Auditorium: Total capacity: 3000 Sq Ft.	Yes	Adequate

(VIII) Canteen and Kitchen Facility: <p>1.Food Safety and Standards Authority of India license is attached.</p> <p>2.Food hygiene certificate is attached.</p> <p>Verified the Canteen Facility & Hygiene is monitored as per MUHS Circular No.18/2019 dated 19/03/2019.]</p>	Yes	Adequate
(IX) Common Rooms: <p>Common room for boys: area per room 840 Sq ft: seating capacity: 50 boys per room.</p> <p>Common room for girls: area per room 840 Sq ft: seating capacity: 50 girls per room.</p>	Yes	Adequate
3 University Examination Infrastructure: <p>a)Strong Room: 1000 Sq.ft.</p> <p>b)Shelf: 04 shelf</p> <p>c)Steel cupboard: 04 steel cupboards</p> <p>d)CCTV: 36 camera's available</p> <p>e)Photocopier Machine: 02</p> <p>f)Examination hall with benches: 09 exam halls, Each contains:30 benches</p> <p>g)Parking Facility for vehicle: available</p> <p>h)Guest house facility : 01BHK flat is available</p>	Yes	Adequate
4 Other facilities: <p>Hospital Waste Management, Medical Education Unit, Intercom Network, Playground, P.T Teacher or Instructor Cafeteria, Facility for indoor games, Gymnasium / Gymkhana Facility.</p>	Yes	Adequate
5 Hostel facility: <p>Boys hostel: intake capacity of 100 boys</p> <p>Girls hostel : intake capacity of 200 girls</p>	Yes	Adequate

Hospital attach Relevant Document on web site

6 Hospital Details	Details on College Website	Adequate/ Inadequate
Name of the Hospital : Sakhar Kamgar Hospital, Shrirampur		
Address: Subhash colony ward no 06 Newasa Road Shrirampur- 413709	Yes	Copy attached

	Bed Strength : 300 bed multi-specialty hospital		
	Distance of Hospital from the College: 10 meter from college building	In campus	
	Number of beds registered as per Bombay Nursing home Act Act: 300 beds. (BNH certificate is attached)	Yes	Copy attached
7	I.Total constructed area of Hospital Building as per MSR: <ul style="list-style-type: none"> Area as per MSR Total plot area: 95,895 Sq ft Built up area: Total: 74161 Sq ft. Hospital is Owned by the Management Hospital building completion certificate & blue print is attached 	Yes	Adequate
	II. Hospital Administration Block as per MSR <ul style="list-style-type: none"> Superintendent room: 150 Sq Ft Deputy Superintendent room: 150 Sq Ft Medical officers' room: 150 Sq Ft Matron room: 150 Sq Ft Assistant Matron room: 150 Sq Ft Reception: 150 Sq Ft Registration: 150 Sq Ft 	Yes	Adequate
	III. Out-Patient Departments (OPD) as per MSR <ul style="list-style-type: none"> Total Area of OPD Complex: 2000 Sq.ft. No. of OPD's: 05 Facilities as per MSR & all details displayed at college website.	Yes	Adequate
	IV. In Patient Departments (IPD) as per MSR <ul style="list-style-type: none"> Total Area of IPD Complex: 20,000 Sq.ft. No. of IPD Departments: 05 Bed Distribution: Medicine:60,Surgery:60,ICU:11,OBGY:20, Pediatric:20, Orthopedic:20,Maternity:58, Psychiatry:10, Other:41. Facilities as per MSR & all details displayed at college website.	Yes	Adequate
	V. Operation Theatres Block as per MSR <ul style="list-style-type: none"> Total Area of OT Block: 400 sq.ft. No. Of OTs available: 4 Facilities as per MSR & all details displayed at college website.	Yes	Adequate
	VI. Casualty Facilities Copy of state government permission letter displayed at website	Yes	Copy attached
	VII. Central Clinical Laboratory details (all Relevant information on hospital letter head is uploaded on web site) <ul style="list-style-type: none"> Pathology laboratory: available Biochemistry laboratory: available Micro-biology laboratory: available Attached toilet is available for collection of urine samples. Other diagnostic tools for ECG or TMT etc. is provided. 	Yes	Adequate
	VIII. Radiology or Sonography Section:- :- (all Relevant information on hospital letter head is uploaded on web site) <ul style="list-style-type: none"> Radiologist chamber: available X-ray room: available Dark room: available Film Drying Room: available Store Room : available Waiting Area For Patients: available Dressing Room: available Reception Room : available Registration Or Report Room: available 	Yes	Adequate
	IX. Labor Room :- <ul style="list-style-type: none"> Average deliveries conducted annually: 1012 Monthly deliveries as per hospital record:83 Daily birth as per hospital record :1-5 Information details displayed at college website	Yes	Adequate

BASIC DETAILS ABOUT INFRASTRUCTURE CHECK LIST

PARTICULAR TO BE VERIFY BY ASSESOR	YES / NO	Remark
Certified Copy of Location Of College Building Address by Government authority (Search Report) to be uploaded at website	Yes	Copy attached
Certified Copy of Location Of Hostel Building Addressed by Government authority (Search Report) to be uploaded on website	Yes	Copy attached
Is Separate College Building Not Available { Attach resolution of Trust /owner for Area Allocation } to be uploaded on website	NA	NA
Is Separate Hostel Building Available{ Attach resolution of Trust /owner for Area Allocation} to be uploaded at website	Yes	Copy attached
Authorized Building Plan approved by Competent Authority to be uploaded at website	Yes	Copy attached
Availability of Building Completion (College / Hostel) Certificate by Competent Authority to be uploaded at website	Yes	Copy attached
Lease or Rent Agreement of College if Required to be uploaded at website	NA	NA
Provision Of Fire Safety Measure as per standard norms of Government	Yes	Copy attached
Fire Safety Certificate for College , Hostel And Hospital to be uploaded at	Yes	Copy
General Student Safety Measures done in Building as per norms	Yes	Available
Provision for facility Physically Challenged Students	Yes	Available
Other infrastructural provisions-Solar system, Central RO water filter system & rain water harvesting kit.	YES	Available
Playground -Playground is spacious for outdoor sports like volleyball, football, badminton and for athletics.	Yes	Available
Provision for Physical Teacher for Student in College And Hostel	Yes	Available
Garage (Garage should accommodate a 50 seated vehicle)	Yes	Available
Gymnasium Facility to be uploaded on website	No	Not available

Any Other Remarks (Please Specify) : Not any

Here by I declare all relevant document uploaded are clear and visible on web site are true as per my best knowledge:-

Date: 31.12.2025

Principal

Principal
Seva Nursing College
Sakhar Kamgar Hospital Trust's
Shrirampur, Dist. Ahilyanagar



SEVA NURSING COLLEGE

(RECOGNISED BY INDIAN NURSING COUNCIL, DEHLI. MAHARASHTRA NURSING COUNCIL, MUMBAI. MAHARASHTRA GOVERNMENT AND MAHARASHTRA UNIVERSITY OF HEALTH SCIENCES, NASHIK).

SKH - Estd.29/10/1965
REG.No.E-120/Ahmednagar

☎ (02422) 221104, Mob No.7887562113
● Email : sevanursingcollege@gmail.com,
sakharkamgar@gmail.com

● Fax: (02422) 223890
● MUHS Code: 153121
● INC Code: 1903162

SKH/SNC/4.72./2022

Date: 12/12/2022

OWNERSHIP CERTIFICATE

I Mr. Dnyandev Bhagvant Aher Trustee of Sakhar Kamgar Hospital Trust's Seva Nursing College, Shrirampur do hereby certify that building of Seva Nursing School, College and Hostel building located at Subhash Colony, Newasa Road, Taluk Shrirampur, District Ahmednagar-413709.

I Mr. Dnyandev Bhagvant Aher attaching herewith copies of 7/12 extracts which confirms my ownership over the land of S.K.H. Trust on which Nursing Institution Building And Hostel Building have been constructed.

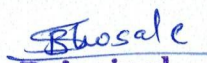

MANAGING TRUSTEE
Sakhar Kamgar Hospital Trust's
Seva Nursing College
Shrirampur, Dist. Ahmednagar

Principal
Seva Nursing College
Sakhar Kamgar Hospital Trust's
Shrirampur, Dist. Ahmednagar



अहवाल दिनांक : 07/09/2021

महाराष्ट्र शासन

गाव नमुना सात (अधिकार अभिलेख पत्रक)

[महाराष्ट्र जमीन महसूल अधिकार अभिलेख आणि नोंदवह्या (तयार करणे व सुस्थितीत ठेवणे) नियम, १९७९ यातील नियम ३,५,६ आणि ७]

गाव :- श्रीरामपूर गा.

तालुका :- श्रीरामपूर

जिल्हा :- अहमदनगर

भूमापन क्रमांक व उपविभाग : 31/1ते12/114

भू-धारणा पद्धती : भोगवटादार वर्ग -1

शेताचे स्थानिक नाव :

क्षेत्र, एकक व आकारणी	खाते क्र.	भोगवटादाराचे नांव	क्षेत्र आकार पो.ख. फे.फा.	कुळ, खंड व इतर अधिकार
क्षेत्राचे एकक हे.आर.चौ.मी.	4345	साखर कामगार श्रीरामपूरचे ट्रस्टी	1.01.00	(8251)
अ) लागवड योग्य क्षेत्र		बंमराधर जनाधीन ओगले		(8251)
जिरायत 1.01.00		रामनारायण रामधन खटोड		(8251)
बागायत -		बंमराधर कलु काळे		(8251)
एकूण ला.यो. 1.01.00		पस.पस.पस.पस.पस.		(8251)
क्षेत्र		अप.जि.जि.		(8251)
ब) पीट-खराब क्षेत्र (लागवड अयोग्य)		पस.अप.पस.		(8251)
वर्ग (अ) -		पस.वि.पडवळ		(8251)
वर्ग (ब) -		पस.के.पिळेपाटील		(8251)
एकूण पो.ख. 0.00.00		वि.पस.पस.पस.		(8251)
एकूण क्षेत्र 1.01.00		पस.पस.पस.पस.		(8251)
(अ+ब)		सामाईक क्षेत्र	0 0	
आकारणी 0.00	458492	हेमंत गंगाधर ओगले		(8251)
जडी किंवा विशेष		अविनाश दामोदर आपटे		(8251)
आकारणी		अशोक तान्हाजी पाटील		(8251)
		आण्णा दगडु कुडके		(8251)
		गंगाधर जनाधीन ओगले		(8251)
		जानदेव भगवंत आहिर		(8251)
		भानुदास काशिनाथ मुरकुटे		(8251)
		भिमराज गंगाधर देवकर		(8251)
		रामनारायण रामधन खटोड		(8251)
		साखर कामगार श्रीरामपूरचे ट्रस्टी		(8251)
		सिताराम तुकाराम गुजर		(8251)
		सामाईक क्षेत्र	1.0100 0.00	
जुने फेरफार क्र. (1)(811)(1317)(2338)(7877)				सीमा आणि भूमापन चिन्ह :

गाव नमुना बारा (पिकांची नोंदवही)

[महाराष्ट्र जमीन महसूल अधिकार अभिलेख आणि नोंदवह्या (तयार करणे व सुस्थितीत ठेवणे) नियम, १९७९ यातील नियम २९]

गाव :- श्रीरामपूर गा.

तालुका :- श्रीरामपूर

जिल्हा :- अहमदनगर

भूमापन क्रमांक व उपविभाग : 31/1ते12/114

पिकाखालील क्षेत्राचा तपशील										लागवडीसाठी उपलब्ध नसलेली जमीन		जल सिंचनाचे साधन	शेरा
मिश्र पिकाखालील क्षेत्र							निर्भळ पिकाखालील क्षेत्र						
घटक पिके व प्रत्येकाखालील क्षेत्र													
वर्ष	हंगाम	खाता क्रमांक			पिकाचे नाव	जल सिंचित	अजल सिंचित	पिकाचे नाव	जल सिंचित	अजल सिंचित	स्वरूप	क्षेत्र	
(१)	(२)	(३)	*४	*५	*६	(७)	(८)	(९)	(१०)	(११)	(१२)	(१३)	(१४)
							हे.आर. चौ.मी	हे.आर. चौ.मी		हे.आर. चौ.मी	हे.आर. चौ.मी		हे.आर. चौ.मी
2019-20	संपूर्ण वर्ष										इमारत पड	1.0100	

2021-22

गाव नमुना आठ-अ
धारण जमिनीची नोंदवही (कृषिक)
(आसामीवार खतावणी -- जमाबंदी पत्रक)

9/7/2021

गाव: श्रीरामपूर गा.

तालुका: श्रीरामपूर

जिल्हा: अहमदनगर

गाव नमुना सहा मधील नोंद
 भूमापन क्रमांक व उपविभाग क्रमांक

क्षेत्र

वसुलीसाठी

एकूण

लागवडी योग्य पोटखराब क्षेत्र एकूण क्षेत्र आकारणी दुमाला स्थानिक
 क्षेत्र किंवा जमिनीवरील उपकर
 जुडी नुकसान.
 (हे.आर.चौ.मी) (हे.आर.चौ.मी) (हे.आर.चौ.मी) जि.प. गा. प.

(१)

(२)

(३अ)

(३ब)

(३क)

(४)

(५)

(६अ) (६ब)

(७)

खाते अविनाश दामोदर आपटे, अशोक तान्हाजी पाटील, आण्णा दगडु कुडके, गंगाधर जनार्दन
 क्रमांक ओगले, ज्ञानदेव भगवंत आहरे, भानुदास काशिनाथ मुरकुटे, भिमराज गंगाधर देवकर,
 458492 रामनारायण रामधन खटोड, साखर कामगार श्रीरामपुरचे ट्रस्टी, सिताराम तुकाराम गुजर,
 हेमंत गंगाधर ओगले.

सामाईक
खाते

31/1 ते 12/114

1.01.00

0.0000

1.01.00

0

0

0

0

0

एकूण

1.01.00

0.0000

1.01.00

0

0

0

0

0

"या प्रमाणित प्रतीसाठी फी म्हणून ₹५/- रुपये मिळाले."

दिनांक :- 07/09/2021

सांकेतिक क्रमांक :- 272600050426080000920212376

(नाव :- राजेश रामनारायण धोरपडे)

तलाठी साक्षात :- ता :- श्रीरामपूर जि :- अहमदनगर

आर. एस. घोखडे

तलाठी

सजा - श्रीरामपूर

Rhosale

Principal

Seva Nursing College

Sakhar Kamgar Hospital Trust

मौजे - श्रीरामपुर तालुका/न.भु.मा.का. -- श्रीरामपूर जिल्हा -- अहमदनगर

नामन शिट नंबर प्लॉट नंबर क्षेत्र धारणाधिकार शासनाला दिलेल्या आकाराचा किंवा भाड्याचा तपशील आणि त्याच्या फेर तपासणीची नियत वेळ

१८४९ ४० ४०१८४९ स्के.या [१६४६३] [शेती] सी द.सारा रु.रु २२५-० दरसाल रि ता ३१-७-१९७० रु पे २२५-००

सुविधाधिकार हक्कांचा मुळ धारक वर्ष [महाराष्ट्र शुगर कंपनी] पड्डेदार इतर भार

२०२५



स र न

२०१७/११/२०

२०२५

दिनांक	व्यवहार	खंड क्रमांक	नविन धारक (धा) पड्डेदार (प) किंवा भार (भा)	साक्षाकन
१४/११/१९६०	[ख.र.रु १०००/- ता ९-५-६० ई प्रमाणे द.महादेव डहाणुकर डायरेक्टर महाराष्ट्र शुगर मिल यांचेकडून]	SR १५०३ ९-५-६०	H) गंगाधर जनार्दन ओगले सेक्रेटरी साखर कामगार सभा श्रीरामपूर	सही - सही
२१/११/१९६०	मे.कलेक्टर अहमदनगर यांचेकडील हु.नं NASR ३०/६० ता १२-१०-५६ प्रमाणे सदरची जमीन बिनशेतीकडे वर्ग झालेले ती दुरुस्ती केली			सही - सही
२२/०१/१९६९	भा.स.च्या १९५६ च्या वजन मापाचे कायद्यालगत म.रा.स.च्या १९५८ अमल बजावणी कायद्यानुसार व.भा.स च्या नाणे संबधी कायद्यानुसार क्षेत्र आ.रुपांतर केले			सही - सही
१०/०१/१९७२	डिक्लरेशन डीड RE ३३९ ता १३-४-६३ प्रमाणे		H) साखर कामगार हॉस्पिटल ट्रस्ट श्रीरामपूर	सही - सही

मासणी करणारा - खरी नक्कल - श्रीरामपूर अहमदनगर

अर्ज क्र. १७४
नक्कल की ८०१-
कागद की १५
एकुण की ६९
अर्ज प्राप्त दिनांक २३/११/१५
नक्कल तयार दिनांक २४/११/१५
नक्कल दिलेला दिनांक ३०/११/१५
पा.क्र. ०९७०६९
तयार करणारा

Bhwsale
Principal
Seva Nursing College
Sakhar Kamgar Hospital Trust's
Sakhar Kamgar Hospital Trust's

मालमत्तेच्या रजिस्टर कार्डातील उतारा

व. सं. ३९

सिटी - श्रीरामपूर

तालुका श्रीरामपूर

जिल्हा - अहमदनगर

सि सव्हे नंबर

क्षेत्रफल
व. सं.

सत्ता प्रकार

सरकारला भरलेल्या सा-याचा अथवा
खंडाचा तपशील व तो केव्हा बदलावयाचा

१८४९

१०३२०-६८

(होती)

विजयशेती

व. सं. २२५-०-

व. सं. ३१-७-१९५९

वाढवाटीचे हक्क -

३३

व. सं.

२२५-०

१९

मध्ये धारण करणा-याचे नांव-

महाराष्ट्र शुगर कंपनी

हक्क कसा प्राप्त झाला [जोपर्यंत तपास लागला तोपर्यंत]

पट्टेदार

इतर बोणे -

इतर शेरे

तारीख	व्यवहार	वॉल्यूम नंबर	नवीन धारण करणारा [धा] पट्टेदार [प] अथवा इतर बोणा असणारा [इ]	साक्षीदार सही
१	२	३	४	५
१९/११/६०	व. सं. २०,०००-१५.११ २१५१६० इ. यामागे द. महाराष्ट्र शुगर कंपनी महाराष्ट्र शुगर मिल्स महाराष्ट्र शुगर मिल्स महाराष्ट्र शुगर मिल्स	१०,०००-१५.११ ३१५०३ १-५-६०	१) जगाद्वय जगाद्वय सोजळे कोकेशी कोकेशी कामगार कोकेशी महाराष्ट्र	व. सं. २१-६०
२१/११/६०	म. कोकेशी कोकेशी म. कोकेशी कोकेशी म. कोकेशी कोकेशी म. कोकेशी कोकेशी	म. कोकेशी कोकेशी म. कोकेशी कोकेशी म. कोकेशी कोकेशी म. कोकेशी कोकेशी	म. कोकेशी कोकेशी म. कोकेशी कोकेशी म. कोकेशी कोकेशी म. कोकेशी कोकेशी	व. सं. २१-६०
१५/११/७२	डिजिटल डेटा ३३५ १३-४-७३	३३५ १३-४-७३	१) कोकेशी कोकेशी कोकेशी कोकेशी कोकेशी कोकेशी कोकेशी कोकेशी	व. सं. २१-६०

Bhogale

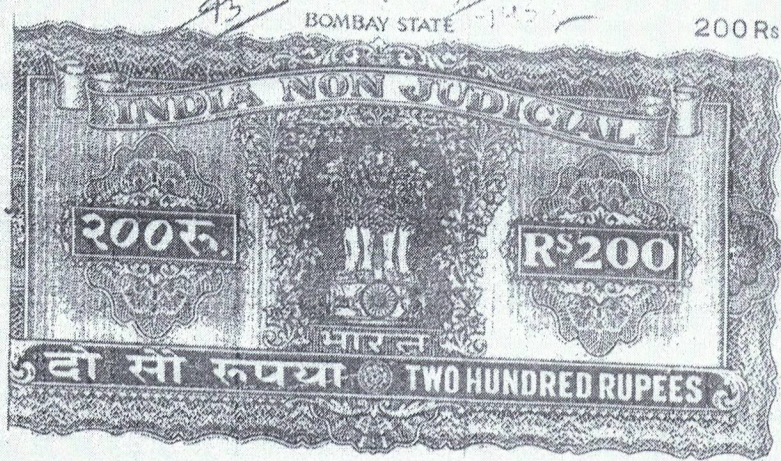
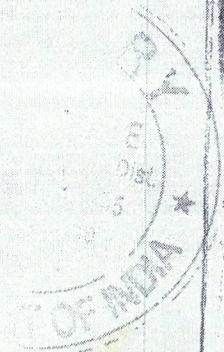

377 P
Bombay State C.C.P.
BOMBAY.

Dated 4-5-1960

ISSUED TO

II
The undersigned paper in the hand.
Stamp paper of Rs. 200/- Two hundred of

S. R. M.
1503 1-5
1960.

स्वदेवित

कायम स्वदेवित मीसे (अह) श्रीरामपूर येथील-
मुनीसफ हद्दीतील सीरी मळे हद्दीतील फोर-जमिनी मंजूर
रुपये 20,000/- ररा हजारा.

आज तारीख ८ मे सन-१९६० या दिवशी-
स्वदेवित मंजूर होणार :- श्री. गंगाधर जगदीश आंगरे, वय-२२
जमरा संकेतरी, साखर-काभार सभा-
श्रीरामपूर- थला- ट्रेड युनियन-नर्क, ता-
श्रीरामपूर- ता. श्रीरामपूर, जि. अहमदनगर
स्वदेवित मंजूर होणार :- श्री. दत्तात्रय मराठे उपायकर, आयकर,
दि. महाराष्ट्र सुगर मिल्स लि. टिक्कनगर, ता.
श्रीरामपूर, जि. अहमदनगर, वय-२२, उद्योगपती

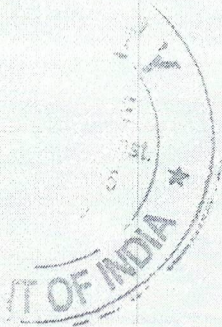

S. R. M.
1593/2-5
1988

महाराष्ट्र गुगल लिमिटेड कंपनीचा बॉर्डर ऑफ आयरेक्टरीचा
ता. १२ एप्रिल १९८० च्या ठरावाने निम्नलिखित आधिकारानुसार नाराज
कायम खरेदी रकम निवृत्त देता की, आम्ही याचा निती तुम्हाला
रु. १०,०००/- (दहा हजार फक्त) या भरधार्याच्या काम
खरेदी देत आहोत. कृपया त्रयमास तुम्ही या भरधार्याची
दिनांक नोट को-मोवरील नोंद नि. श्रीरामपूर येथे नं. ५३२८०१
ने म्हात्वा देऊन आठ (अष्ट) रुपये १०,०००/- निम्नलिखित खरेदी रकम
निवृत्त देणार या संकल्पनेने कथून कराता आणी त्या रकमेवर
खरेदी रकम निवृत्त देणार या संकल्पनेने पूर्ण तुम्हाला पानती
देतात) या संकल्पनेने नि. महाराष्ट्र गुगल लिमिटेड नि. श्रीरामपूर
ता. श्रीरामपूर, नि. महाराष्ट्र गुगल लिमिटेड यांचे खरेदी भाग्यी नोंदरीची
व मध्या कंपनीची कन्या नोंदरीची असलेली नोंद जागा नोंदरी
कायम कायम खरेदी देता ती.

श्रीरामपूर महाराष्ट्र, म्हा. नि. ता. श्रीरामपूर फक्त
मौज उडेर श्रीरामपूर येथील मुलांनीच व निवृत्त नोंद
होतीच नोंदरीची नोंद. याचा — श्रीरामपूर गोधवणी मध्ये

GOVT OF INDIA



General Stamp Office
Bombay

Date 1-8-40

S. R. M.
1509 8-8
1940

Stamp paper of Rs.

Stamp Paper

Shirampur
Registrar

नं०/अ १ अ/१ अ १ अ ११ [२१ अर्थ] गोपचमणी पंजीकरण-
ध्याचा मीठी सवई नं. १८८८ देवा मुलां- २ एकर, २० मुठ
यासी मीगर गोतीचा आकार- २५५/- न त्याचरीक-
मोकम फंड यासी चतुर्सीमा- पूर्वेस शिरमोडाला हद्द [अर्थ]
पार्श्वेस मीठी सवई नं. १८५०, दक्षिणेस प्रवरा नहर- नैवे
नैवे, उत्तरेस मीठी सवई नं. १८८५, १८८८, १८८९ न १८८८
येण प्रमाण- मनुषीमापन मुळी मुठ जागा सर्व
तदंगभूत नमुसरीत म्हणजे दगड गाती नदी नमुसुया नदी
तथासा कायम खरेदी देऊन आज राजी तुमचे ताब्यांत न
कनजांत दिवी आहे.

तरी आतां यापुढे मीगर गोतीचा सारा देत जाऊन
वहिनाद नंदापरंपरा निरंतर सुरवे साध्या करवी नदी नदी
नोणी हस्त- कल्यात त्याचे निवारण- नुपनी नदी, त्यावर
मासा अंगार- नुपनीचा इतर हक्क संबंध राहिला नाही
नदी- मुठ जागास योग्य ती किंमत आल्याने न ती तुमचा
दनासनाच्या उपयोगासाठी कायम खरेदी दिवी आहे. त्यामुळे

Bhosale
Principal

Seva Nursing College
Sakhar Kamgar Hospital Trust
Shirampur Dist.

OF INDIA

46

BOMBAY STATE 2RS50nP



S. R. M.
1503/4-5
1960.

ISSUED TO
The Maharashtra Sugar Mills Ltd.
Stamp paper of Rs. 100/-

परत घेणेची नांदां नांदां अगरे केरवी नांदां नांदां, नांदां नांदां
फायद्याचे हक्क सारखा व्यवहार कंपनीसाठी केला आहे ना
मला कंपनीची मालकता किंवा पूर्ण अधिकार देण्यात
आला आहे. त्या हक्काचे अधिकारासह सर्व हक्कांना पूर्ण
अधिकार प्राप्त आहे हे माझी खात्री आहे. देत आहे. अरणा-
पानिका, तक्रार नाही. मी ह्या दिने दस्त ठरविले आहे. या मुळे
(S.K. Gubli)
Service Bombay.
M. Rao Service Bombay
वर मी ह्या दिने ९, मी २००० रु.
सोदीत मी मी १३२०० रु.
म. १०,०००/- (सहा दहा हजार पन्ना) या रकमेची
रक्कम मी अरणाची पूर्ण रक्कम देऊन घेतले आहे.

Director
The Maharashtra Sugar Mills Ltd.,
TILANAGAR

(S.K. Gubli)
Service Bombay
M. Rao (P. Rao)
Service Bombay

Director
The Maharashtra Sugar Mills Ltd.,
TILANAGAR

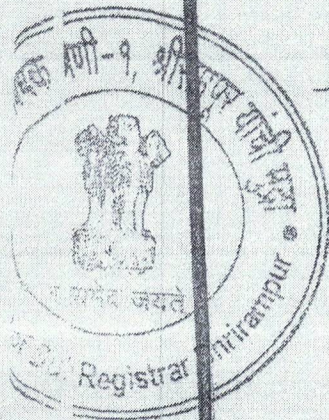

47

अनुक्रम संख्या 7403.

सन १९६० चे जुन.

१६ तारखेला ६ व ५

सह्यानगरीपूरचे नगरपालिका
कचेरीत माणून दिले.

Holding ground known as
of Shri B. N. Bhosale
Brishti, in T. & C. Dist.
T. & C. Dist.

महाराष्ट्र शासन
नगरपालिका, श्रीनगर.

S. R. M.

1503/5-5

1960.

ही घेतली ती:—६. नवे रवे

रेजिस्ट्रेशन 34-00

कोटो घाते

४ (मि.ज.) 2-25

शेरे

कचल

०-२१

रकम रु 36-9६

महाराष्ट्र शासन
नगरपालिका, श्रीनगर.

मी. नो. ७४०३ मधील नो. ६ व ५. दत्तात्रय महादेव उहाणकर
मुझे जिम्मेदार आहे की महाकाय भुजम मितल डि.
दिके नगर. उद्योगपती वसुधत या मुकई दस्तऐवज
करून देणार मीचे तर्फे कुठल्या नगरपालिका, महानगर
हिंग. नो. ६ व ५ या दिके नगर टे वर नमूद केलेले
होते द. म. उहाणकर यांनी दस्तऐवज करून दिलेला
कसोस करितेला असतो. कोणता नगरपालिका, उहाणकर नाही.

x

तारीख १६ माहे जुन. सन १९६०.

महाराष्ट्र शासन
नगरपालिका, श्रीनगर.

महाराष्ट्र शासन
नगरपालिका, श्रीनगर.

महाराष्ट्र शासन
नगरपालिका, श्रीनगर.

तारीख १६ माहे जुन.
सन १९६०.

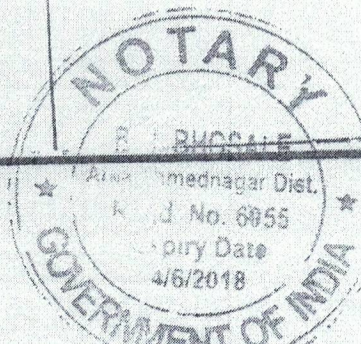

TRUE COPY

B. J. BHOSALE
Notary, Govt. of India
Ahmednagar Dist.

Bhosale
Principal
Seva Nursing College

5001
L

CANCELLED

SUB REGISTRAR SHIRAMPUR

मी बाबली
मी रुजुवात घेतली.

अस्सल बरहुकुम नकल

दुय्यम निबंधक, श्रीरामपूर

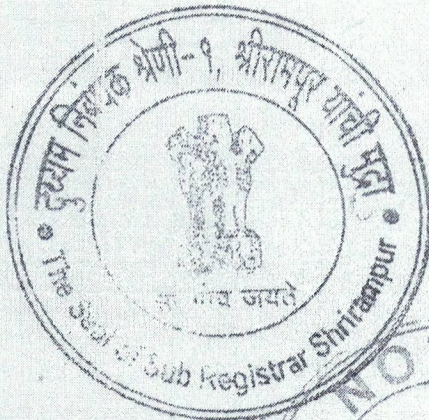

अर्जदार श्री. ता. म. डा. ए. २.
याच तुमचा अर्ज दि. 28/09/2014
वर नमची नकल समक्ष दिली.
दिनांक 23/09/2014

दुय्यम निबंधक श्रीरामपूर श्रेणी-१

Bhosale
Principal
Seva Nursing College
Sakhar Kamgar Hospital Trust.

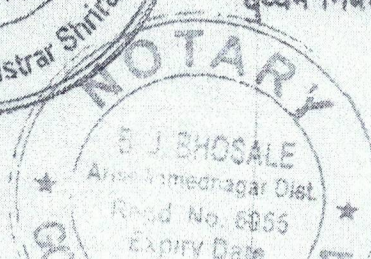

TRUE COPY
B. J. BHOSALE
Notary, Govt. of India



Date : / /20

I certify that, Mr.Hemant Gangadhar Ogale , Mr.Avinash Damodhar Apte, Mr.Ashok Tanhaji Patil , Mr.Anna Dagadu Kudake , Mr.Gangadhar Janardhan Ogale, Mr.Dnyandev Bhagwant Aher, Mr.Bhanudas Kashinath Murkute, Mr.Bhimraj Gangadhar Deokar, Mr.Ramnarayan Ramdhan Khatod , Trustee of Shrirampur Sakhar Kamgar and Mr.Sitaram Tukaram Gujar are an absolute, clear and marketable title over the property shown above.

I further certify that the documents of title referred to under the opinion are perfect evidence of rights, title and interest of the 1) Mr.Hemant Gangadhar Ogale , Mr.Avinash Damodhar Apte, Mr.Ashok Tanhaji Patil , Mr.Anna Dagadu Kudake , Mr.Gangadhar Janardhan Ogale, Mr.Dnyandev Bhagwant Aher, Mr.Bhanudas Kashinath Murkute, Mr.Bhimraj Gangadhar Deokar, Mr.Ramnarayan Ramdhan Khatod , Trustee of Shrirampur Sakhar Kamgar and Mr.Sitaram Tukaram Gujar are owned and possessed by way of property.

No Dues Certificate from other financial institutions in the concerning area is necessary.

Date: - 31/01/2025

Place: - Shrirampur

(V. K. Patare)Signature & Seal of
Advocate.**Adv. V. K. Patare****Shrirampur**
Principal



Date : / /20

21. In case of companies / societies / association / trust Whether	N.A.
a) Memorandum / byelaws of the company / society / association authorize to offer its property (ies) as security.	N.A.
b) Requisite resolutions have been duly passed by the company / society/ Association permitting mortgage of the properties in favour of the Bank.	N.A.
c) Such resolution sets out the names of the persons who are authorized to create charge over the properties.	N.A.
d) Resolution u/s. 293 (i) (a) and 293 (i)(d) of Companies Act passed.	N.A.
e) Details of the properties together with the documents are mentioned under such resolutions.	N.A.
f) In case of Public Limited Companies, certificate of commencement of business has been obtained and affixation of common seal is necessary in terms of articles of association.	N.A.
g) In case of public charitable trust whether permission of charity commissioner for borrowing & mortgaging trust property is obtained and conditions stipulated if any.	N.A.
22. In case of devolution of property by a will/ succession	No
A) Whether probate of will /	No.

Bhosale
Principal



Date : / /20

3. Whether any of the property intended to be given by way of mortgage is subject to any minor's or any other claims? If yes, state whether requisite permission from the concerned court has been obtained and produced?	No.
4. Whether the property proposed to be mortgaged is subject to the provisions contained under any special enactment / local laws, State implications of such enactment on the charge proposed to be created ?	No
5. Whether the property to be mortgaged is coming under any restrictions on transfer & whether required permission / consent as per terms of grant/ allotment etc obtained.	No
6. Whether provision of urban ceiling Act are applicable ? If applicable whether permission obtained .	No
7. Whether the user land has been converted under land revenue law? Whether N.A. Permission / change of user permission is obtained ?	The Said property is Non Agricultural Property
8. Whether required documents are available for creating valid equitable mortgage ?	No
9. What is the tenure of land ? (In case of Lease Property) and whether necessary consent permission of lessor obtained .	N.A.

Bhosale
Principal



Date : / /20

28/05/2003 and also Order of Tahasildar Shrirampur vide its its Letter No.kra.kavi / kuka / 1149/ 2020 Including Sy No.31/114 S.V. Puneekar , R.G. Jog, S.R. Pawar , S. B. Padwal V. K. Vikhe Patil , B.S. Galande , S.M. Joshi, Bagaram Kallu Kale Trusty of Sakhar Kamgar Hospital were name deleted and new Trusty name of C.T. Gujar , Bhanudas Kashinath Murkute , Avinash Damodhar Apte , Anna Dagadu Kudake , Hemant Gangadhar Ogale , Ashok Tanhaji Patil, Bhimraj Gangadhar Deokar, Dnyandev Bhagwant Aher were name are created of the said property i. e. Sy No.31/1 to 12/114.

At present Mr.Hemant Gangadhar Ogale , Mr.Avinash Damodhar Apte, Mr.Ashok Tanhaji Patil , Mr.Anna Dagadu Kudake , Mr.Gangadhar Janardhan Ogale, Mr.Dnyandev Bhagwant Aher, Mr.Bhanudas Kashinath Murkute, Mr.Bhimraj Gangadhar Deokar, Mr.Ramnarayan Ramdhan Khatod , Trustee of Shrirampur Sakhar Kamgar and Mr.Sitaram Tukaram Gujar are having clear and marketable title to the said property except till to date 7/12 extract , 8A extract and also CTS extract are necessary .

Details	Remark of counsel
1. Whether the documents of title given raise any doubts or suspicion	No
2. Have the title deeds has been compared with those at registrar's office & particulars tally.	Mr.Hemant Gangadhar Ogale , Mr.Avinash Damodhar Apte, Mr.Ashok Tanhaji Patil , Mr.Anna Dagadu Kudake , Mr.Gangadhar Janardhan Ogale, Mr.Dnyandev Bhagwant Aher, Mr.Bhanudas Kashinath Murkute, Mr.Bhimraj Gangadhar Deokar, Mr.Ramnarayan Ramdhan Khatod , Trustee of Shrirampur Sakhar Kamgar and Mr.Sitaram Tukaram Gujar are owned and possessed by

[Signature]
Adv. V. K. Patare

[Signature]
Bhusale



Date : / /20

property by Registered Sale Deed Dated 16/06/1960 for Rs. 10,000/- to Mr.Gangadhar Janardhar Ogale General Secretary of Sakhar Kamgar Sabha Shrirampur . To that effect name of Mr.Gangadhar Janardhar Ogale General Secretary of Sakhar Kamgar Sabha Shrirampur was entered to the record of rights by Document No.1503/1960.

Thereafter I have also found that, Mr.Gangadhar Janardhar Ogale General Secretary of Sakhar Kamgar Sabha Shrirampur had obtained a N.A. Permission from Collector Ahmednagar vide its Order No.N.A.S.R./30/60 Dated 12/10/1956 of the said property.

Thereafter I have also found that, Sakhar Kamgar Hospital had executed a Declaration Deed in the office of Sub Registrar Shrirampur on 13/04/1963 by Document No.339/1963 of the said property.

Thereafter I have also found that, Trust of Sakhar Kamgar Hospital Shrirampur had obtained a Building Sanction Plan and Construction Permission from Shrirampur Nagar Parishad Shrirampur vide its Letter No. JA.KRA.VASHI. /2011 /10/013 /04/1512/11G+2 Nagar Parishad Karyalaya Shrirampur Dated 13/04/2011.

Thereafter I have also found that, I have perused Occupancy Certificate Dated 06/08/2011 from Chief Officer Shrirampur Municipal Council Shrirampur vide its Order No. WS / VII / 3546 / 11 Municipal Council Shrirampur Dated 26/08/2011 of the said property , therefore the said Building Construction work is Completed by Occupancy Certificate .

Thereafter I have also found that, I have perused Mutation No.8251 there is mention as per order of Honorable Assistant Charity Commissioner VIDE ITS Order No. A.C.C.259 / 1986 Dated 30/10/1987 & 237 / 1987 Dated 30/11/1987 & 1220/81 Dated 12/04/2011



Date : / /20

Patil , Mr.Anna Dagadu Kudake , Mr.Gangadhar Janardhan Ogale, Mr.Dnyandev Bhagwant Aher, Mr.Bhanudas Kashinath Murkute , Mr.Bhimraj Gangadhar Deokar, Mr.Ramnarayan Ramdhan Khatod , Trustee of Shrirampur Sakhar Kamgar and Mr.Sitaram Tukaram Gujar	Constr uction	Its CTS No.1849 part,			
--	--------------------------	--------------------------------------	--	--	--

Boundaries

East	South	West	North
Shirasgaon Boundary Shiv	Pravara Canal	CTS No.1850 part	CTS No.1845 , CTS No.1846, CTS No.1847 & CTS No.1848

- 1) Trace of Title / History of Passing of title, Details of antecedent title deeds. (Tracing the party's title for 30 years previous Regd. Title deed and intervening documents if any e.g. transacting on power of attorney) to present document must be verified.) Detailed information about property to be mortgaged:

The property described in column No.5(1) was originally belonging to Mr.Dattatraya Mahadev Dahanukar Director of The Maharashtra Shugar Mills Limited Tilaknagar, Tal: Shrirampur, Dist Ahmednagar Since- 1960.

Thereafter I have also found that, Mr.Dattatraya Mahadev Dahanukar Director of The Maharashtra Shugar Mills Limited Tilaknagar, Tal: Shrirampur, Dist Ahmednagar had sold the said

**TO WHOMSOEVER IT MAY CONCERN****Legal Opinion**

1) Sub:- Title report on property owned by

- 1) **Mr.Hemant Gangadhar Ogale**
- 2) **Mr.Avinash Damodhar Apte**
- 3) **Mr.Ashok Tanhaji Patil**
- 4) **Mr.Anna Dagadu Kudake**
- 5) **Mr.Gangadhar Janardhan Ogale**
- 6) **Mr.Dnyandev Bhagwant Aher**
- 7) **Mr.Bhanudas Kashinath Murkute**
- 8) **Mr.Bhimraj Gangadhar Deokar**
- 9) **Mr.Ramnarayan Ramdhan Khatod**
- 10) **Trustee of Shrirampur Sakhar Kamgar**
- 11) **Mr.Sitaram Tukaram Gujar**

2) Description of Documents scrutinized :

Sr.No.	Date of Execution of document	Details of registration of document / conveyance	Place sub-regd. office	Property falls under sub-registrar	Remarks
1.	14/03/2024	7/12 extracts	Shrirampur	Shrirampur	-
2.	31/01/2025	Search Receipt	Shrirampur	Shrirampur	Search

3) Description of Property / properties Nature of title:

Sr. No.	Name of the owner /Mortgagor	Extent of area (in acres/hect)	Survey No. /G. No. /CST No. / House No.	Is property leasehold / freehold/ Govt. grant etc.	Nature of property	Location
1.	Mr.Hemant Gangadhar Ogale , Mr.Avinash Damodhar Apte, Mr.Ashok Tanhaji	01H 01R Including	N.A. Land Sy No.31/1 to 12/114.	Freehold	Agri	Shrirampur

ARCHITECT'S MR. SUNIL LOKHANDE & ASSOCIATES

CERTIFIED AND GOVERNMENT APPROVED. REG NO. CA/2019/112964

(Office: N.P.Aher complex, Chitralaya Chowk, Ioni. Tal Rahata, Dist. A'Nagar-413713)

Phone no. 8484857495

Mail: sunil.lokhande3302@gmail.com

Ref.No. 213/2025

Date: 26/12/2025

BUILDING COMPLETION CERTIFICATE

This is to certify that SKH trusts Seva Nursing College situated in gat no.31/1-12/114, Shrirampur city, taluk Shrirampur, district Ahilyanagar has been completed the constriction up to fourth floor. Building of nursing college is sound and fit for use.

Details of completed infrastructure is as follows

Administrative section

- Principal Room: 300 Sq. Ft.
- Vice Principal room: 200 Sq. Ft.
- P.A. Room: 200 Sq. Ft.
- Reception cum Visitors lounge: 500 Sq. Ft.
- Meeting hall: 500 Sq. Ft.
- Account section: 200 Sq. Ft.
- Record and Central store room: 500 Sq. Ft.
- Conference room: 3000 sq ft
- Strong Room: 1000 Sq.ft.
- Common room for boys: area per room 840 Sq ft:
- Common room for girls: area per room 840 Sq ft:
- Lecture halls: 11 lecture hall: each is of 1400 sq ft

HOD Cabins

1. Medical Surgical Nursing: 300 Sq Ft
2. Mental Health Nursing : 300 Sq Ft
3. Maternal Health Nursing : 300 Sq Ft
4. Child Health Nursing: 300 Sq Ft
5. Community Health Nursing: 300 Sq Ft

Laboratories

1. Adult Health N. & Advanced N. Lab: 2500 Sq ft
2. Community Health Nursing & Nutrition Lab: 2000 Sq Ft
3. Obstetrics and Gynecology Nursing Lab: 1400 Sq Ft
4. Child Health Nursing Lab: 1400 Sq Ft
5. Pre-Clinical Science Lab: 1250 Sq Ft
6. Computer Lab: 30 computers. Area: 2100 Sq Ft
7. A.V. Aids Lab.: 600 Sq Ft



Sunil Lokhande
ARCHITECT
SUNIL M. LOKHANDE
Reg.No. CA/2019/112964

Blasale
Principal

ARCHITECT'S MR. SUNIL LOKHANDE & ASSOCIATES

CERTIFICED AND GOVERNMENT APPROVED. REG NO. CA/2019/112964

(Office: N.P.Aher complex, Chitralaya Chowk, Ioni. Tal Rahata, Dist. A'Nagar-413713)

Phone no. 8484857495

Mail: sunil.lokhande3302@gmail.com

Ref.No. 213/2025

Date: 26/12/2025

BUILDING COMPLETION CERTIFICATE

This is to certify that hostel facility of SKH trusts Seva Nursing College situated in CTS No. 1849, final plot no.575, Shrirampur, Taluk Shrirampur, District Ahilyanagar has been completed the Hostel Building per following details

S.N.	HOSTEL BLOCK	GIRLS HOSTEL	BOYS HOSTEL
1.	Total Rooms	32 rooms	18 rooms
2.	Total Areas of Rooms	9,600 sq ft	5400 sq ft
3.	Reading Hall	2000 sq ft	500 sq ft
4.	Wardens On Duty	4 wardens	2 wardens
5.	Warden Room	450 sq ft	300 sq ft
6.	Sanitary Facilities	2400 sq ft	2400 sq ft
7.	Visitor Room	500 sq ft	500 sq ft
8.	Reading Room	250 sq ft	250 sq ft
9.	Store Room	500 sq ft	500 sq ft
10.	Recreation Room	500 sq ft	500 sq ft



Sunil
ARCHITECT
SUNIL M. LOKHANDE
Reg.No. CA/2019/112964

Bhosale
Principal

APPENDIX - 'H'
(Bye - Law No.14.1)
(Form for Full Occupancy Certificate)

To,

✓ **MA. Vavyasthapak Sakhar Kamgar Hospital Trust Seva Nursing College,
Shrirampur**

C/o- Ishwar Unhale & Associates,
Shrirampur.

Sir,

This is to Certify that the Full development work / erection of building Commercial of the S.No.40(P) ,C.T.S.No.1849(P), F.Plot No.575 in ward no.6, Road/Street 9.00m Town Planning Scheme No.1 Plan As Sanction Plan No.822020-1853, Date -03 Sep, 2020 Ground Floor,First Floor,Second Floor & Third Floor Completed under the supervision of Ishwar Unhale and Associate, Licensed Engineer is permitted to be occupied on the following Conditions.

- 1) Ground Floor
- 2) First Floor
- 3) Second Floor
- 4) Third Floor



Chief Officer,

 **Shrirampur Municipal Council**

No WS/ VII/822021- 3068
Municipal Council, Shrirampur

Date: **15 SEP 2021**

Copy to: 1. Water supply Dept. Shrirampur Municipal Council,
Shrirampur.

2. Tax Dept. Shrirampur Municipal Council, Shrirampur.

Principal

PROPOSED SEVA NURSING COLLEGE HOSTEL BUILDING PLAN, IN C.T.S. NO.1849(P),
NO. 575, T.P.S. NO. -1, AT SHRIRAMPUR TAL- SHRIRAMPUR, DIST. AHMEDNAGAR.

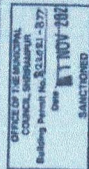

Signature of Municipal Engineer
Srinagar Municipal Council
SRINAGAR

CHIEF OFFICER
SHIRAMPUR MUNICIPAL COUNCIL
SOLIGUR

GROUND FLOOR/FIRST FLOOR
BLOCK AREA 'A'

BLOCK AREA STATEMENT	
GROUND / FIRST FLOOR AREA STATEMENT	
AREA OF BLOCK A	30.16 X 23.28 = 702.75 SQ.M.
REDUCTIONS	
(1) 1 X 20.00 X 13.12 =	262.40 SQ.M.
TOTAL	440.35 SQ.M.
TOTAL REDUCTIONS:	272.95 SQ.M.
NET FIRST FLOOR AREA =	
BLOCK AREA - TOTAL REDUCTIONS	167.40 SQ.M.
	272.95 =
GROUND & FIRST FLOOR NET	440.35 SQ.M.
8/10 AREA	

PARKING AREA STATEMENT	
AS PER TABLE NO. 55.1.1.	
PURCHASE CLIENT ROOM	= 12.00 x 5.00 = 60.00
100 sq. FEET IN ROOM	= 4.00 x 1.00 = 4.00
TOTAL REQUIRED	= 64.00 sq. FT. (64.00 x 1.00)
AREA PROVIDED	= 100.00 sq. FT. (100.00 x 1.00)
TOTAL AREA REQUIRED	= 64.00 sq. FT.
TOTAL AREA PROVIDED	= 100.00 sq. FT.

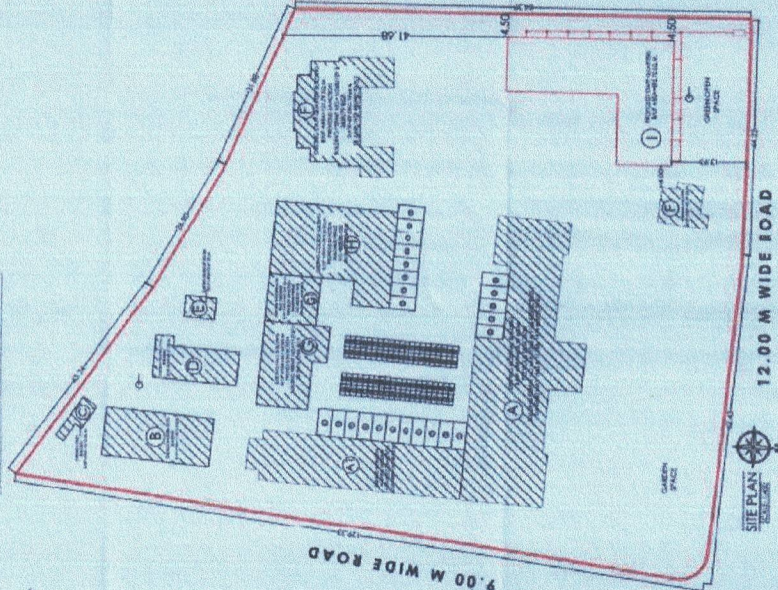
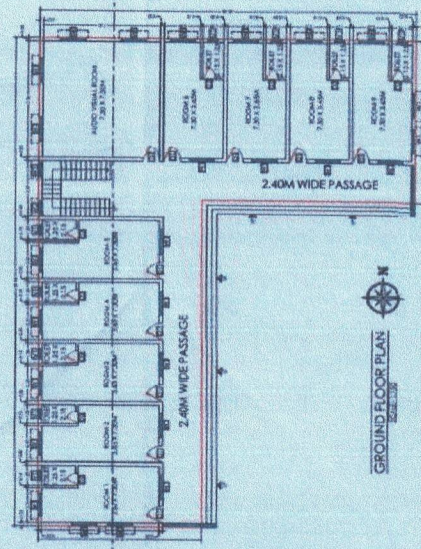
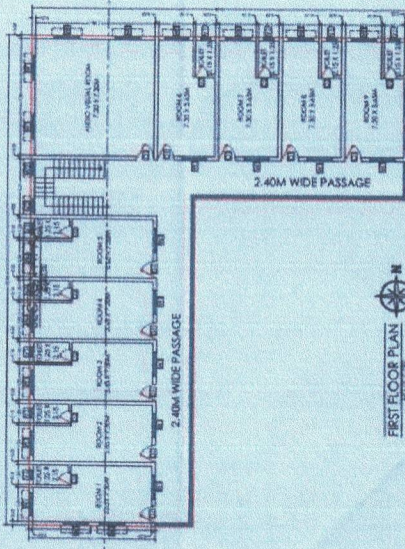
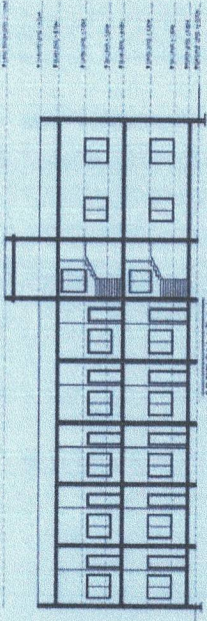
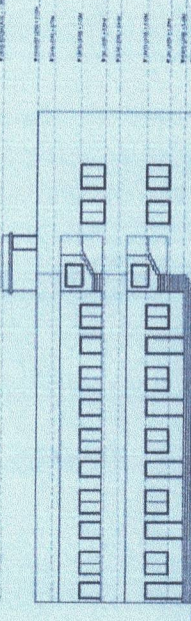
[illegible]

SITE PLAN
SCALE: 1"=100'



Bussale
Principal

DESIGN CORE ARCHITECTS
10000 Lakeside, Longwood Road, Birmingham 45428
404.766.1100 (2786) 2786 • e-mail: core_arch@mac-birmingham.com

Seva Nursing College
Sakhar Kamgar Hospital Trust's
Shrirampur, Dist. Ahilyanagar

PROJECT
EXISTING SEVA NURSING COLLEGE BUILDING PLAN, IN GUT NO. 31/1-12/114
AT-SHRIRAMPUR DIST. AHMEDNAGAR.

[illegible][illegible]

CERTIFICATE OF AREA

WHEREAS THE PLOT UNDER REFERENCE WAS SUBMITTED BY ME ON _____ AND THE DIMENSIONS OF SUGGESTED LOT STARTED ON PLAIN AREAS MEASURED ON SITE AND THE AREA SO WORKED OUT TALLIES WITH THE AREA STATED IN DOCUMENT OF OWNERSHIP/TIP, SCHEME RECORDS /LAND RECORDS DEPARTMENT/CITY SURVEY RECORDS

SUNIL
MARUTI
LOKHANDE

Digitally signed by
SUNIL MARUTI
LOKHANDE
Date: 2025.02.02
15:00:18 +05'30'

OWNER'S DECLARATION

OPENING SCHEDULE		
D1	1.20 X 2.10 M	W1
D2	0.90 X 2.10 M	W2
D3	0.75 X 2.10 M	W3
0	0.90 X 2.10 M	W4
		V
		0.65 X 0.75 M

LEGENDS

—	THICK BLACK	—	RED
—	PROPOSED WORK	—	RED DOTTED
—	CHANGE LINE	—	BLACK-DOTTED THIN
—	WATER LINE	—	GREEN
—	EXISTING STREET	—	THICK-BLACK DOTTED
—	PERMISSIBLE BUILDING LINE		

	DATE	
	DATE BY	DATE
SCALE	1:100	
NO. 100	100/100	

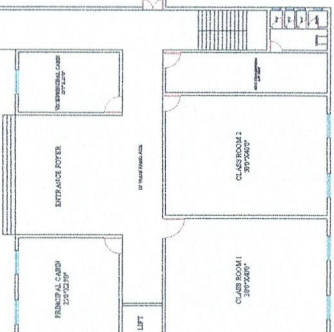
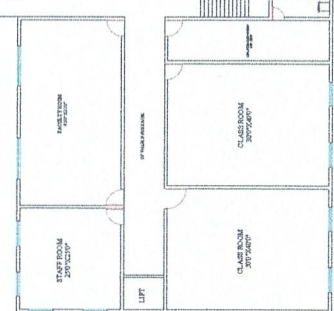
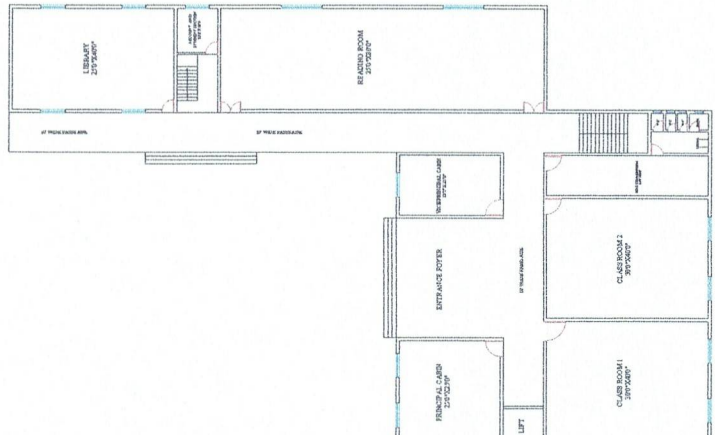
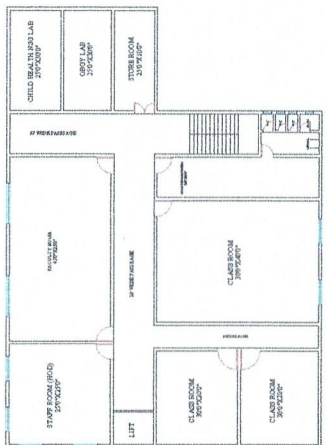
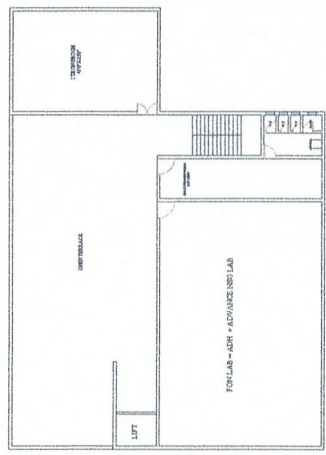

Basale
Principal
SECOND FLOOR PLAN
Seva Nursing College
Sakhar Kamgar Hospital Trust
Shrirampur, Dist. Ahilyanagar

FIRST FLOOR PLAN

GROUND FLOOR PLAN

Total 6 classrooms are present in Seva Nursing College. Square footage area per classroom is 1400 Sq ft





Estd. 29/10/1965
REG.No.E-120/Ahmednagar

Sakhar Kamgar Hospital Trust, Shrirampur

SEVA NURSING COLLEGE

(RECOGNISED BY MAHARASHTRA NURSING COUNCIL, MUMBAI
STATE GOVT. OF MAHARASHTRA & INDIAN NURSING COUNCIL, NEW DELHI)
MAHARASHTRA UNIVERSITY OF HEALTH SCIENCES, NASIK

SHRIRAMPUR, DIST:- AHMEDNAGAR, PIN:- 413709

☎ (02422) 221104, 222634, 223109
• Email: sevanursingcollege@gmail.com
• sakharkamgar@gmail.com

• Fax: (02422) 223890
• MUHS Code : 153121
• INC Code : 1903162

SAKHAR KAMGAR HOSPITAL TRUSTS SEVA NURSING COLLEGE

Details of books in library

Sr. No.	Details of library	Quantity
1	Title of book	1215
2	Journals	10
3	Total copies of books	4336
4.	Number of Books purchased last year	480

DETAILS OF NEWS PAPERS

Sr.No.	Title of newspaper	Quantity per day
1	1.Indian express	1
2	2.Sakal	1

CLASSIFICATION OF BOOK

Sr. No.	Subject	Total books
1	Nursing Foundation	377
2	Microbiology	244
3	Psychology	110
4	Nutrition	97
5	Biochemistry	100
6	Anatomy	259
7	Physiology	95
8	English	91
9	Introduction To Computer	16
10	Sociology	91
11	Pharmacology	108
12	Pathology	124
13	Genetics	11
14	Medical Surgical Nursing	353
15	Community Health Nursing	258
16	Communication & Education Technology	72
17	Child Health Nursing	169
18	Mental Health Nursing	180
19	Midwifery & Obstetrical Nursing	206
20	Nursing Research & Statistics	103
21	Management Of Nursing Services & Education	107
22	Solved Question Paper Bsc	53
23	Professionalism professional values and ethics in nursing	32
24	Fundamental of forensic nursing and introduction to Indian laws	33
25	Text book of applied Biochemistry and nutrition and dietetics	91
26	Applied sociology and psychology	66
27	Text book of Nursing management and leadership	61
28	Marathi	750
29	Others	78
Total Books		4336

Blhosale
Principal



MAT JOURNALS PRIVATE LIMITED
Office No-301, Second Floor,
Plot No: CS-4, Gyan Khand-2,
Indirapuram, Ghaziabad, U.P. 201014
PAN No: AAKCM3103F
GST No.: 09AAKCM3103F1ZQ

INVOICE

Subscription Period: January to December 2026

To,
The Principal
Seva Nursing College, Sakhar Kamgar Hospital Trust
Shirampur, A/P Shrirampur, Newasa Road, Subhash
Colony, Shrirampur Ahmednagar
Maharashtra, Pin Code-413709

Invoice No : MAT/25-26/1201
Invoice Date: 17/01/2026
Order No: Renewal
Order Date: 24/11/2025

GST No. :

Sr.No Journals Name

HSN Code Qty Rate/Journals Amount

1	Journal of Perinatal, Pediatric and Neonatal Nursing	4902	1	2800.00	2800.0000
2	Journal of Nursing Research, Education and Management	4902	1	2800.00	2800.0000
3	Journal of Neurological, Psychiatric and Mental Health Nursing	4902	1	2800.00	2800.0000
4	Journal of Nursing Science Practice, Research and Advancements	4902	1	2800.00	2800.0000
5	Journal of Community and Social Health Nursing	4902	1	2800.00	2800.0000
6	Journal of Counselling and Family Therapy	4902	1	2800.00	2800.0000
7	International Journal of Studies in Midwifery and Women's Health	4902	1	2800.00	2800.0000
8	International Journal of Research in Medical Surgical Nursing	4902	1	2800.00	2800.0000
9	International Journal of Neonatal Care and Pediatric Nursing	4902	1	2800.00	2800.0000
10	International Journal of Education and Professional Development in Nursing Science	4902	1	2800.00	2800.0000

Sub Total : 28000.00

Discount @28.00 % : 7840.00

IGST 0% : 0.00

Amount In Words(In Rs.) : Twenty Thousand One Hundred and Sixty ONLY

Total : 20160.00

Transactions

Transactions Date	Payment Mode	DD/Cheque/Online Ref No.	Amount
17/01/2026	Online	IMPS Ref. no. 601714757145	20160.00

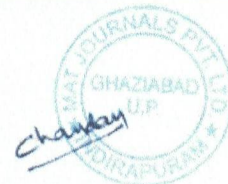

Bhosale
Principal
Seva Nursing College



Registration Certificate
Government of Maharashtra
Food And Drug Administration
Food Safety and Standards Authority of India
Registration Certificate under FSS Act, 2006



/ Registration Number: **21524074000274**



- | | |
|--|---|
| 1. Name and permanent address of Food Business Operator (FBO) | Sai Sawta Canteen (Somnath Madhav Anap)
Bhalerao Wadi, Post - Songaon ,
Hanmantgaon , Rahata, Ahmadnagar,
Maharashtra-413711 |
| 2. Address of location where food business is to be conducted / premises | Ward No.6, Gondhavani, Shrirampur,
Ahmadnagar, Maharashtra - 413709 |
| 3. Kind of Business | Mid-Day meal - Canteen |
| 4. Photo Identity Card | N/A |



This Registration certificate is issued under and is subject to the provisions of FSS Act, 2006 all of which must be complied with by the petty food business.

Place / Ahmadnagar

Registering Authority

Issued On / 26-01-2024 (New Registration)

Valid Upto: 25-01-2029 (For details, refer Annexure)

Annexures:

1. Product Annexure
2. Validity Annexure
3. Registration Id Card

Note:

1. Application for renewal of Registration Certificate can be filed as early as 180 days prior to expiry date of Registration Certificate. You can file application for renewal or modification of Registration Certificate by login into FSSAI's Food Safety Compliance System(<https://foscoss.fssai.gov.in>) with your user id and password or call us at 1800112100 for any clarification.
2. This Registration Certificate is only to commence or carry on food businesses and not for any other purpose.
3. This is computer generated Registration Certificate and doesn't require any signature or stamp by authority.
4. This Registration Certificate is allowed to conduct food businesses activities having annual turnover upto Rs. 12 Lacs only.

Principal
Seva Nursing College
Ahmadnagar

Registration ID Card

Registration ID Card	
	Registration ID: 21524074000274
	Valid Upto: 25-01-2029
	Name: Sai Sawta Canteen (Somnath Madhav Anap)
	Address: Ward No.6, Gondhavani, Shrirampur, Ahmadnagar, Maharashtra - 413709
	KOB: Mid-Day meal - Canteen
	Govt ID Card: N/A
Issuing Authority: Ahmadnagar	
Issued On: 26-01-2024	
[Disclaimer: This Registration ID card is issued only for the provisions laid down under Food Safety and Standards Act, 2006 and hence, shall not be used for any other purpose.]	

Validation And Renewal Annexure



Registration Certificate
Government of Maharashtra
Food And Drug Administration
Food Safety and Standards Authority of India
Registration Certificate under FSS Act, 2006



/ Registration Number: 21524074000274

Validity From	Validity Upto	Issued On	Fee Paid	Type
26-01-2024	25-01-2029	26-01-2024	500 INR	New

Suspension History

S.No	History	Date
	N/A	

Current Status of Registration: Registration Certificate issued

Note:

1. Application for renewal of Registration Certificate can be filed as early as 180 days prior to expiry date of Registration Certificate. You can file application for renewal or modification of Registration Certificate by login into FSSAI's Food Safety Compliance System(<https://foscos.fssai.gov.in>) with your user id and password or call us at 1800112100 for any clarification.

Bhosale
Principal
Seva Nursing College
Sakhar Kamgar Hospital Trust's

Product Annexure



Registration Certificate
Government of Maharashtra
Food And Drug Administration
Food Safety and Standards Authority of India
Registration Certificate under FSS Act, 2006



/ Registration Number: **21524074000274**
Detail(s) of Food Item

[**Note:** Only standardised food products are allowed to be manufactured as per the list available on FoSCoS.]

Other than Manufacturer Unit	
Sl. No	Name of the food category
1	01 - Dairy products and analogues, excluding products of food category 2.0
2	07 - Bakery products
3	15 - Ready-to-eat savouries
4	14 - Beverages, excluding dairy products
5	18- Indian Sweets and Indian Snacks & Savouries products
6	16 - Prepared Foods

Bhosale
Principal

Seva Nursing College
Gadher Kumbhar Hospital Trust's

GIRLS HOSTEL BUILDING PLAN FOR SAKHAR KAMGAR HOSPITAL TRUSTS, SEVA NURSING SCHOOL AND COLLEGE, IN GUT NO. 31/1-12/114 AT SHRIRAMPUR DIST. AHMEDNAGAR.

NO.	DESCRIPTION	UNIT	AMOUNT	TOTAL
1	OWNER TITLE AREA (OWNERSHIP DOCUMENT)	1000	90.00	
2	CHANCE FOR	1000	90.00	
3	ADJUTANT GENERAL	1000	90.00	
4	ADJUTANT GENERAL	1000	90.00	
5	ADJUTANT GENERAL	1000	90.00	
6	ADJUTANT GENERAL	1000	90.00	
7	ADJUTANT GENERAL	1000	90.00	
8	ADJUTANT GENERAL	1000	90.00	
9	ADJUTANT GENERAL	1000	90.00	
10	ADJUTANT GENERAL	1000	90.00	
11	ADJUTANT GENERAL	1000	90.00	
12	ADJUTANT GENERAL	1000	90.00	
13	ADJUTANT GENERAL	1000	90.00	
14	ADJUTANT GENERAL	1000	90.00	
15	ADJUTANT GENERAL	1000	90.00	
16	ADJUTANT GENERAL	1000	90.00	
17	ADJUTANT GENERAL	1000	90.00	
18	ADJUTANT GENERAL	1000	90.00	
19	ADJUTANT GENERAL	1000	90.00	
20	ADJUTANT GENERAL	1000	90.00	
21	ADJUTANT GENERAL	1000	90.00	
22	ADJUTANT GENERAL	1000	90.00	
23	ADJUTANT GENERAL	1000	90.00	
24	ADJUTANT GENERAL	1000	90.00	
25	ADJUTANT GENERAL	1000	90.00	
26	ADJUTANT GENERAL	1000	90.00	
27	ADJUTANT GENERAL	1000	90.00	
28	ADJUTANT GENERAL	1000	90.00	
29	ADJUTANT GENERAL	1000	90.00	
30	ADJUTANT GENERAL	1000	90.00	
31	ADJUTANT GENERAL	1000	90.00	
32	ADJUTANT GENERAL	1000	90.00	
33	ADJUTANT GENERAL	1000	90.00	
34	ADJUTANT GENERAL	1000	90.00	
35	ADJUTANT GENERAL	1000	90.00	
36	ADJUTANT GENERAL	1000	90.00	
37	ADJUTANT GENERAL	1000	90.00	
38	ADJUTANT GENERAL	1000	90.00	
39	ADJUTANT GENERAL	1000	90.00	
40	ADJUTANT GENERAL	1000	90.00	
41	ADJUTANT GENERAL	1000	90.00	
42	ADJUTANT GENERAL	1000	90.00	
43	ADJUTANT GENERAL	1000	90.00	
44	ADJUTANT GENERAL	1000	90.00	
45	ADJUTANT GENERAL	1000	90.00	
46	ADJUTANT GENERAL	1000	90.00	
47	ADJUTANT GENERAL	1000	90.00	
48	ADJUTANT GENERAL	1000	90.00	
49	ADJUTANT GENERAL	1000	90.00	
50	ADJUTANT GENERAL	1000	90.00	
51	ADJUTANT GENERAL	1000	90.00	
52	ADJUTANT GENERAL	1000	90.00	
53	ADJUTANT GENERAL	1000	90.00	
54	ADJUTANT GENERAL	1000	90.00	
55	ADJUTANT GENERAL	1000	90.00	
56	ADJUTANT GENERAL	1000	90.00	
57	ADJUTANT GENERAL	1000	90.00	
58	ADJUTANT GENERAL	1000	90.00	
59	ADJUTANT GENERAL	1000	90.00	
60	ADJUTANT GENERAL	1000	90.00	
61	ADJUTANT GENERAL	1000	90.00	
62	ADJUTANT GENERAL	1000	90.00	
63	ADJUTANT GENERAL	1000	90.00	
64	ADJUTANT GENERAL	1000	90.00	
65	ADJUTANT GENERAL	1000	90.00	
66	ADJUTANT GENERAL	1000	90.00	
67	ADJUTANT GENERAL	1000	90.00	
68	ADJUTANT GENERAL	1000	90.00	
69	ADJUTANT GENERAL	1000	90.00	
70	ADJUTANT GENERAL	1000	90.00	
71	ADJUTANT GENERAL	1000	90.00	
72	ADJUTANT GENERAL	1000	90.00	
73	ADJUTANT GENERAL	1000	90.00	
74	ADJUTANT GENERAL	1000	90.00	
75	ADJUTANT GENERAL	1000	90.00	
76	ADJUTANT GENERAL	1000	90.00	
77	ADJUTANT GENERAL	1000	90.00	
78	ADJUTANT GENERAL	1000	90.00	

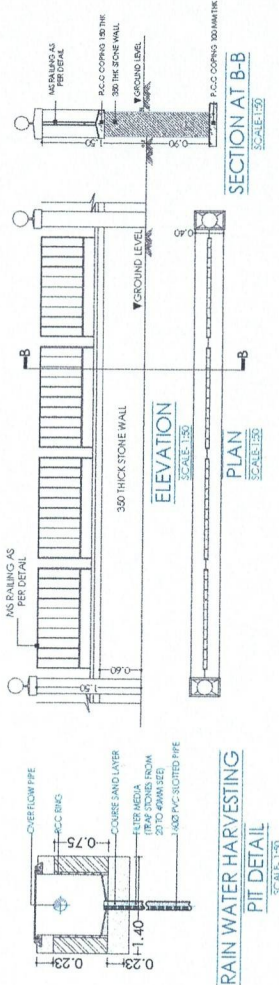

**FIRST AND SECOND FLOOR
PLAN**
SCALE: 1/100

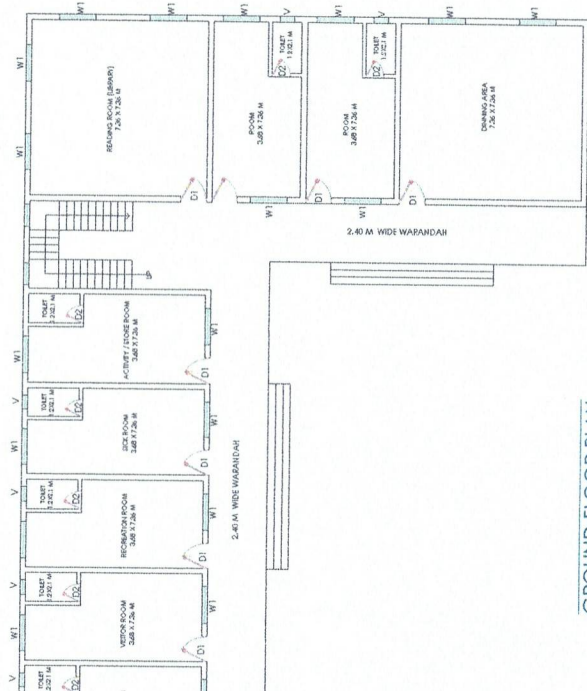

GROUND FLOOR PLAN

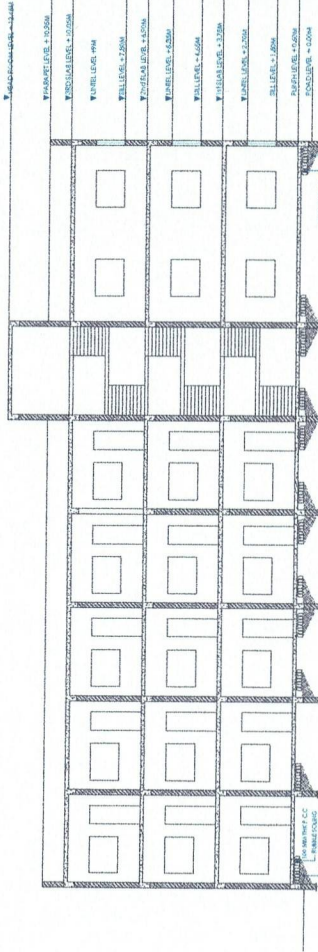

ELEVATION
SCALE- 1:100

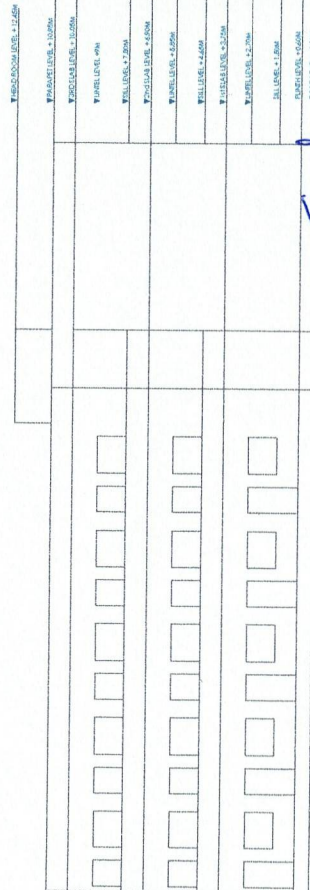

ELEVATION
SCALE- 1:100

SIGNATURE OF THE ARCHITECT

OWNER'S DECLARATION

I HAVE UNDERSIGNED HEREBY CONFIRM THAT I/WE WOULD ABIDE BY THE PLANS APPROVED BY AUTHORITY/COLLECTOR. I/WE WOULD EXPLAIN THE STRUCTURE AS PER APPROVED PLANS/ALSO I/WE WOULD ENSURE THAT THE WORKER UNDER SUPERVISION OF PROPER TECHNICAL PERSON SO AS TO ENSURE THE QUALITY AND SAFETY AT THE WORK SITE.

OWNER NAME & SIGN

TRUSTEE
SAKHAR KAMGAR HOSPITAL,
SEVA NURSING SCHOOL AND COLLEGE
SHIRAMPUR

OPENING SCHEDULE		
D1	1.20 X 2.10 M	W1
D2	0.75 X 2.10 M	W2
		V
		0.40 X 0.75 M

LEGENDS

—	THICK BLACK
—	RED
—	RED DOTTED
—	BLACK DOTTED THIN
—	GREEN
—	THICK BLACK DOTTED



NAME	DATE
NO.	

FIRM-

ARC

CUNIL

CONI, TAL
CONI, TAL

CONCLUSIONS

Seva Nursing College
Sakhar Kamgar Hospital Trust's
Shrirampur, Dist. Ahilyanagar

Shrirampur, Dist. Ahilyanagar

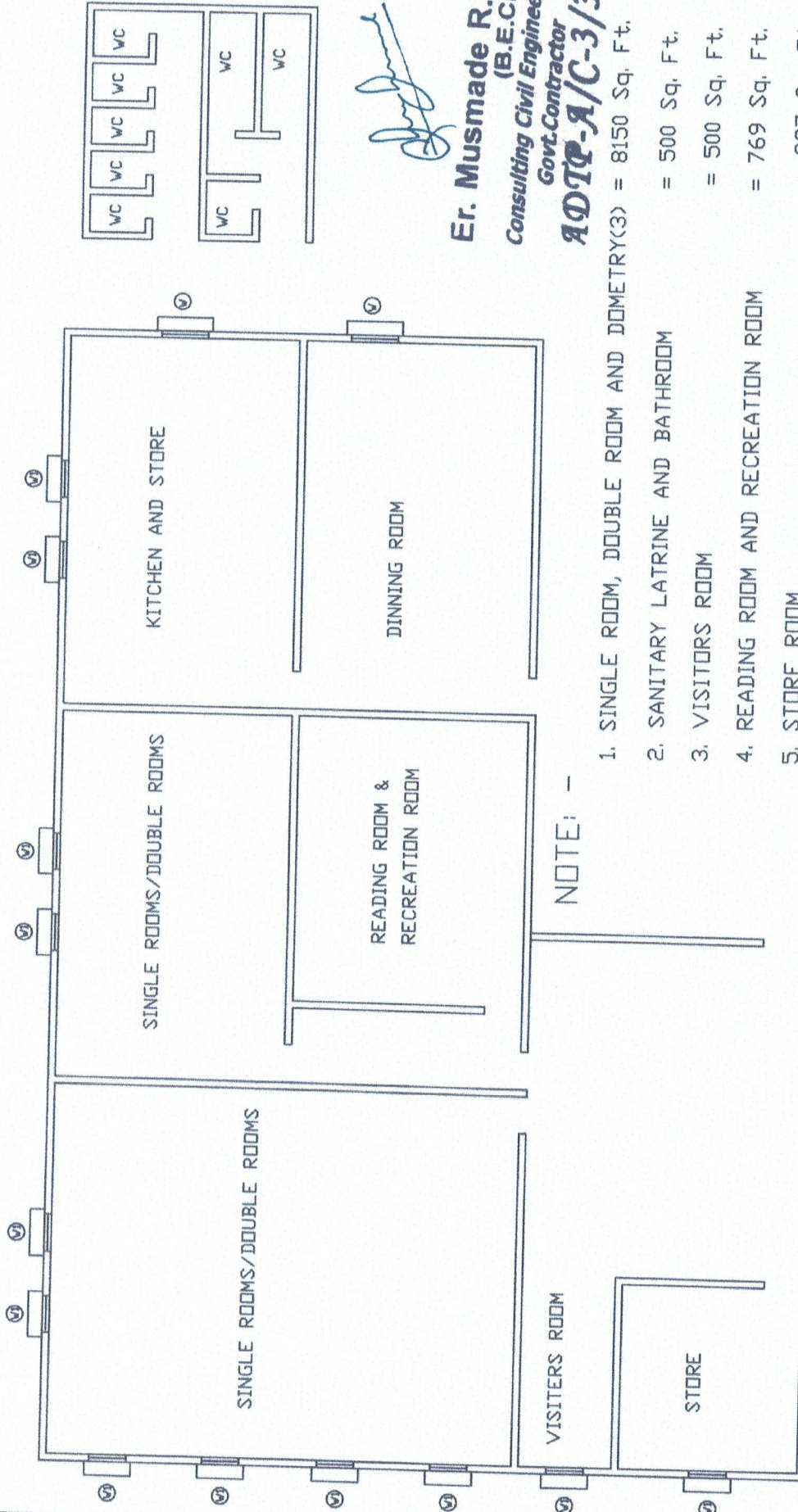

NOTE: -

1. SINGLE ROOM, DOUBLE ROOM AND DOMETRY(3) = 8150 Sq. Ft.
2. SANITARY LATRINE AND BATHROOM = 500 Sq. Ft.
3. VISITORS ROOM = 500 Sq. Ft.
4. READING ROOM AND RECREATION ROOM = 769 Sq. Ft.
5. STORE ROOM = 387 Sq. Ft.
6. DINNING ROOM = 1000 Sq. Ft.
7. KITCHEN AND STORE = 1000 Sq. Ft.



GROUND FLOOR PLAN

SCHEDULE OF DOORS			SCHEDULE OF WINDOWS			AREA STATEMENT		
NO.	OPENING	SIZE	DESCRIPTION	NO.	OPENING	SIZE	DESCRIPTION	NO.
1.	DO	3'6" x 7'0"	DOOR WINDOW UNIT	1.	W	5'0" x 3'0"	ALLUAMAM SECTION SLIDING WINDOW	1
2.	DO	4'0" x 7'0"	DOOR WINDOW UNIT	2.	W	4'0" x 3'0"	ALLUAMAM SECTION SLIDING WINDOW	2
3.	DO	2'6" x 7'0"	DOOR WINDOW UNIT	3.	W	4'0" x 3'0"	ALLUAMAM SECTION SLIDING WINDOW	3
PROVIDE GRANITE LITING FOR ALL JAMBES AND SILL OF WINDOWS			4.	W	4'0" x 3'0"	ALLUAMAM SECTION SLIDING WINDOW	4	4
			5.	W	4'0" x 3'0"	ALLUAMAM SECTION SLIDING WINDOW	5	5
			6.	W	4'0" x 3'0"	ALLUAMAM SECTION SLIDING WINDOW	6	6
			7.	W	4'0" x 3'0"	ALLUAMAM SECTION SLIDING WINDOW	7	7
			8.	W	4'0" x 3'0"	ALLUAMAM SECTION SLIDING WINDOW	8	8
			9.	W	4'0" x 3'0"	ALLUAMAM SECTION SLIDING WINDOW	9	9
			10.	W	4'0" x 3'0"	ALLUAMAM SECTION SLIDING WINDOW	10	10
			11.	W	4'0" x 3'0"	ALLUAMAM SECTION SLIDING WINDOW	11	11
			12.	W	4'0" x 3'0"	ALLUAMAM SECTION SLIDING WINDOW	12	12
			13.	W	4'0" x 3'0"	ALLUAMAM SECTION SLIDING WINDOW	13	13
			14.	W	4'0" x 3'0"	ALLUAMAM SECTION SLIDING WINDOW	14	14
			15.	W	4'0" x 3'0"	ALLUAMAM SECTION SLIDING WINDOW	15	15
			16.	W	4'0" x 3'0"	ALLUAMAM SECTION SLIDING WINDOW	16	16
			17.	W	4'0" x 3'0"	ALLUAMAM SECTION SLIDING WINDOW	17	17
			18.	W	4'0" x 3'0"	ALLUAMAM SECTION SLIDING WINDOW	18	18
			19.	W	4'0" x 3'0"	ALLUAMAM SECTION SLIDING WINDOW	19	19
			20.	W	4'0" x 3'0"	ALLUAMAM SECTION SLIDING WINDOW	20	20
			21.	W	4'0" x 3'0"	ALLUAMAM SECTION SLIDING WINDOW	21	21
			22.	W	4'0" x 3'0"	ALLUAMAM SECTION SLIDING WINDOW	22	22
			23.	W	4'0" x 3'0"	ALLUAMAM SECTION SLIDING WINDOW	23	23
			24.	W	4'0" x 3'0"	ALLUAMAM SECTION SLIDING WINDOW	24	24
			25.	W	4'0" x 3'0"	ALLUAMAM SECTION SLIDING WINDOW	25	25
			26.	W	4'0" x 3'0"	ALLUAMAM SECTION SLIDING WINDOW	26	26
			27.	W	4'0" x 3'0"	ALLUAMAM SECTION SLIDING WINDOW	27	27
			28.	W	4'0" x 3'0"	ALLUAMAM SECTION SLIDING WINDOW	28	28
			29.	W	4'0" x 3'0"	ALLUAMAM SECTION SLIDING WINDOW	29	29
			30.	W	4'0" x 3'0"	ALLUAMAM SECTION SLIDING WINDOW	30	30
			31.	W	4'0" x 3'0"	ALLUAMAM SECTION SLIDING WINDOW	31	31
			32.	W	4'0" x 3'0"	ALLUAMAM SECTION SLIDING WINDOW	32	32
			33.	W	4'0" x 3'0"	ALLUAMAM SECTION SLIDING WINDOW	33	33
			34.	W	4'0" x 3'0"	ALLUAMAM SECTION SLIDING WINDOW	34	34
			35.	W	4'0" x 3'0"	ALLUAMAM SECTION SLIDING WINDOW	35	35
			36.	W	4'0" x 3'0"	ALLUAMAM SECTION SLIDING WINDOW	36	36
			37.	W	4'0" x 3'0"	ALLUAMAM SECTION SLIDING WINDOW	37	37
			38.	W	4'0" x 3'0"	ALLUAMAM SECTION SLIDING WINDOW	38	38
			39.	W	4'0" x 3'0"	ALLUAMAM SECTION SLIDING WINDOW	39	39
			40.	W	4'0" x 3'0"	ALLUAMAM SECTION SLIDING WINDOW	40	40
			41.	W	4'0" x 3'0"	ALLUAMAM SECTION SLIDING WINDOW	41	41
			42.	W	4'0" x 3'0"	ALLUAMAM SECTION SLIDING WINDOW	42	42
			43.	W	4'0" x 3'0"	ALLUAMAM SECTION SLIDING WINDOW	43	43
			44.	W	4'0" x 3'0"	ALLUAMAM SECTION SLIDING WINDOW	44	44
			45.	W	4'0" x 3'0"	ALLUAMAM SECTION SLIDING WINDOW	45	45
			46.	W	4'0" x 3'0"	ALLUAMAM SECTION SLIDING WINDOW	46	46
			47.	W	4'0" x 3'0"	ALLUAMAM SECTION SLIDING WINDOW	47	47
			48.	W	4'0" x 3'0"	ALLUAMAM SECTION SLIDING WINDOW	48	48
			49.	W	4'0" x 3'0"	ALLUAMAM SECTION SLIDING WINDOW	49	49
			50.	W	4'0" x 3'0"	ALLUAMAM SECTION SLIDING WINDOW	50	50
			51.	W	4'0" x 3'0"	ALLUAMAM SECTION SLIDING WINDOW	51	51
			52.	W	4'0" x 3'0"	ALLUAMAM SECTION SLIDING WINDOW	52	52
			53.	W	4'0" x 3'0"	ALLUAMAM SECTION SLIDING WINDOW	53	53
			54.	W	4'0" x 3'0"	ALLUAMAM SECTION SLIDING WINDOW	54	54
			55.	W	4'0" x 3'0"	ALLUAMAM SECTION SLIDING WINDOW	55	55
			56.	W	4'0" x 3'0"	ALLUAMAM SECTION SLIDING WINDOW	56	56
			57.	W	4'0" x 3'0"	ALLUAMAM SECTION SLIDING WINDOW	57	57
			58.	W	4'0" x 3'0"	ALLUAMAM SECTION SLIDING WINDOW	58	58
			59.	W	4'0" x 3'0"	ALLUAMAM SECTION SLIDING WINDOW	59	59
			60.	W	4'0" x 3'0"	ALLUAMAM SECTION SLIDING WINDOW	60	60
			61.	W	4'0" x 3'0"	ALLUAMAM SECTION SLIDING WINDOW	61	61
			62.	W	4'0" x 3'0"	ALLUAMAM SECTION SLIDING WINDOW	62	62
			63.	W	4'0" x 3'0"	ALLUAMAM SECTION SLIDING WINDOW	63	63
			64.	W	4'0" x 3'0"	ALLUAMAM SECTION SLIDING WINDOW	64	64
			65.	W	4'0" x 3'0"	ALLUAMAM SECTION SLIDING WINDOW	65	65
			66.	W	4'0" x 3'0"	ALLUAMAM SECTION SLIDING WINDOW	66	66
			67.	W	4'0" x 3'0"	ALLUAMAM SECTION SLIDING WINDOW	67	67
			68.	W	4'0" x 3'0"	ALLUAMAM SECTION SLIDING WINDOW	68	68
			69.	W	4'0" x 3'0"	ALLUAMAM SECTION SLIDING WINDOW	69	69
			70.	W	4'0" x 3'0"	ALLUAMAM SECTION SLIDING WINDOW	70	70
			71.	W	4'0" x 3'0"	ALLUAMAM SECTION SLIDING WINDOW	71	71
			72.	W	4'0" x 3'0"	ALLUAMAM SECTION SLIDING WINDOW	72	72
			73.	W	4'0" x 3'0"	ALLUAMAM SECTION SLIDING WINDOW	73	73
			74.	W	4'0" x 3'0"	ALLUAMAM SECTION SLIDING WINDOW	74	74
			75.	W	4'0" x 3'0"	ALLUAMAM SECTION SLIDING WINDOW	75	75
			76.	W	4'0" x 3'0"	ALLUAMAM SECTION SLIDING WINDOW	76	76
			77.	W	4'0" x 3'0"	ALLUAMAM SECTION SLIDING WINDOW	77	77
			78.	W	4'0" x 3'0"	ALLUAMAM SECTION SLIDING WINDOW	78	78
			79.	W	4'0" x 3'0"	ALLUAMAM SECTION SLIDING WINDOW	79	79
			80.	W	4'0" x 3'0"	ALLUAMAM SECTION SLIDING WINDOW	80	80
			81.	W	4'0" x 3'0"	ALLUAMAM SECTION SLIDING WINDOW	81	81
			82.	W	4'0" x 3'0"	ALLUAMAM SECTION SLIDING WINDOW	82	82
			83.	W	4'0" x 3'0"	ALLUAMAM SECTION SLIDING WINDOW	83	83
			84.	W	4'0" x 3'0"	ALLUAMAM SECTION SLIDING WINDOW	84	84
			85.	W	4'0" x 3'0"	ALLUAMAM SECTION SLIDING WINDOW	85	85
			86.	W	4'0" x 3'0"	ALLUAMAM SECTION SLIDING WINDOW	86	86
			87.	W	4'0" x 3'0"	ALLUAMAM SECTION SLIDING WINDOW	87	87
			88.	W	4'0" x 3'0"	ALLUAMAM SECTION SLIDING WINDOW	88	88
			89.	W	4'0" x 3'0"	ALLUAMAM SECTION SLIDING WINDOW	89	89
			90.	W	4'0" x 3'0"	ALLUAMAM SECTION SLIDING WINDOW	90	90
			91.	W	4'0" x 3'0"	ALLUAMAM SECTION SLIDING WINDOW	91	91
			92.	W	4'0" x 3'0"	ALLUAMAM SECTION SLIDING WINDOW	92	92
			93.	W	4'0" x 3'0"	ALLUAMAM SECTION SLIDING WINDOW	93	93
			94.	W	4'0" x 3'0"	ALLUAMAM SECTION SLIDING WINDOW	94	94
			95.	W	4'0" x 3'0"	ALLUAMAM SECTION SLIDING WINDOW	95	95
			96.	W	4'0" x 3'0"	ALLUAMAM SECTION SLIDING WINDOW	96	96
			97.	W	4'0" x 3'0"	ALLUAMAM SECTION SLIDING WINDOW	97	97
			98.	W	4'0" x 3'0"	ALLUAMAM SECTION SLIDING WINDOW	98	98
			99.	W	4'0" x 3'0"	ALLUAMAM SECTION SLIDING WINDOW	99	99
			100.	W	4'0" x 3'0"	ALLUAMAM SECTION SLIDING WINDOW	100	100

creative associates

Every Design Has A Story...

Er. Musmade R. D.
(B.E Civil)
Consulting Civil Engineer &
Govt. Contractor
ADTP-A/C-3/379

[Signature]

Principal
Shriamur, Dist. Ahilyanagar
Seva Nursing College
Sakhar Kamgar Hospital Trust's
Shriamur, Dist. Ahilyanagar

Project Details	
Building Type - Building Development	
Zone Type - Residential Zone with Shop Area (R-2)	
Location - Non-Congested	
Ward No. -	
Plot No. -	
Site Address/way No. - 575	
Sheet No. - 1	
Zone Number	
Ward Name	
Priority Value	0.00

Project Name	2017-18		2018-19		2019-20		2020-21		2021-22		2022-23		2023-24		2024-25		2025-26		2026-27		2027-28		2028-29		2029-30		2030-31		2031-32		2032-33		2033-34		2034-35		2035-36		2036-37		2037-38		2038-39		2039-40		2040-41		2041-42		2042-43		2043-44		2044-45		2045-46		2046-47		2047-48		2048-49		2049-50		2050-51		2051-52		2052-53		2053-54		2054-55		2055-56		2056-57		2057-58		2058-59		2059-60		2060-61		2061-62		2062-63		2063-64		2064-65		2065-66		2066-67		2067-68		2068-69		2069-70		2070-71		2071-72		2072-73		2073-74		2074-75		2075-76		2076-77		2077-78		2078-79		2079-80		2080-81		2081-82		2082-83		2083-84		2084-85		2085-86		2086-87		2087-88		2088-89		2089-90		2090-91		2091-92		2092-93		2093-94		2094-95		2095-96		2096-97		2097-98		2098-99		2099-100	
	2017-18	2018-19	2019-20	2020-21	2021-22	2022-23	2023-24	2024-25	2025-26	2026-27	2027-28	2028-29	2029-30	2030-31	2031-32	2032-33	2033-34	2034-35	2035-36	2036-37	2037-38	2038-39	2039-40	2040-41	2041-42	2042-43	2043-44	2044-45	2045-46	2046-47	2047-48	2048-49	2049-50	2050-51	2051-52	2052-53	2053-54	2054-55	2055-56	2056-57	2057-58	2058-59	2059-60	2060-61	2061-62	2062-63	2063-64	2064-65	2065-66	2066-67	2067-68	2068-69	2069-70	2070-71	2071-72	2072-73	2073-74	2074-75	2075-76	2076-77	2077-78	2078-79	2079-80	2080-81	2081-82	2082-83	2083-84	2084-85	2085-86	2086-87	2087-88	2088-89	2089-90	2090-91	2091-92	2092-93	2093-94	2094-95	2095-96	2096-97	2097-98	2098-99	2099-100																																																																																			
Project Name	17-18	18-19	19-20	20-21	21-22	22-23	23-24	24-25	25-26	26-27	27-28	28-29	29-30	30-31	31-32	32-33	33-34	34-35	35-36	36-37	37-38	38-39	39-40	40-41	41-42	42-43	43-44	44-45	45-46	46-47	47-48	48-49	49-50	50-51	51-52	52-53	53-54	54-55	55-56	56-57	57-58	58-59	59-60	60-61	61-62	62-63	63-64	64-65	65-66	66-67	67-68	68-69	69-70	70-71	71-72	72-73	73-74	74-75	75-76	76-77	77-78	78-79	79-80	80-81	81-82	82-83	83-84	84-85	85-86	86-87	87-88	88-89	89-90	90-91	91-92	92-93	93-94	94-95	95-96	96-97	97-98	98-99	99-100																																																																																			
Project Name	17-18	18-19	19-20	20-21	21-22	22-23	23-24	24-25	25-26	26-27	27-28	28-29	29-30	30-31	31-32	32-33	33-34	34-35	35-36	36-37	37-38	38-39	39-40	40-41	41-42	42-43	43-44	44-45	45-46	46-47	47-48	48-49	49-50	50-51	51-52	52-53	53-54	54-55	55-56	56-57	57-58	58-59	59-60	60-61	61-62	62-63	63-64	64-65	65-66	66-67	67-68	68-69	69-70	70-71	71-72	72-73	73-74	74-75	75-76	76-77	77-78	78-79	79-80	80-81	81-82	82-83	83-84	84-85	85-86	86-87	87-88	88-89	89-90	90-91	91-92	92-93	93-94	94-95	95-96	96-97	97-98	98-99	99-100																																																																																			
Project Name	17-18	18-19	19-20	20-21	21-22	22-23	23-24	24-25	25-26	26-27	27-28	28-29	29-30	30-31	31-32	32-33	33-34	34-35	35-36	36-37	37-38	38-39	39-40	40-41	41-42	42-43	43-44	44-45	45-46	46-47	47-48	48-49	49-50	50-51	51-52	52-53	53-54	54-55	55-56	56-57	57-58	58-59	59-60	60-61	61-62	62-63	63-64	64-65	65-66	66-67	67-68	68-69	69-70	70-71	71-72	72-73	73-74	74-75	75-76	76-77	77-78	78-79	79-80	80-81	81-82	82-83	83-84	84-85	85-86	86-87	87-88	88-89	89-90	90-91	91-92	92-93	93-94	94-95	95-96	96-97	97-98	98-99	99-100																																																																																			
Project Name	17-18	18-19	19-20	20-21	21-22	22-23	23-24	24-25	25-26	26-27	27-28	28-29	29-30	30-31	31-32	32-33	33-34	34-35	35-36	36-37	37-38	38-39	39-40	40-41	41-42	42-43	43-44	44-45	45-46	46-47	47-48	48-49	49-50	50-51	51-52	52-53	53-54	54-55	55-56	56-57	57-58	58-59	59-60	60-61	61-62	62-63	63-64	64-65	65-66	66-67	67-68	68-69	69-70	70-71	71-72	72-73	73-74	74-75	75-76	76-77	77-78	78-79	79-80	80-81	81-82	82-83	83-84	84-85	85-86	86-87	87-88	88-89	89-90	90-91	91-92	92-93	93-94	94-95	95-96	96-97	97-98	98-99	99-100																																																																																			
Project Name	17-18	18-19	19-20	20-21	21-22	22-23	23-24	24-25	25-26	26-27	27-28	28-29	29-30	30-31	31-32	32-33	33-34	34-35	35-36	36-37	37-38	38-39	39-40	40-41	41-42	42-43	43-44	44-45	45-46	46-47	47-48	48-49	49-50	50-51	51-52	52-53	53-54	54-55	55-56	56-57	57-58	58-59	59-60	60-61	61-62	62-63	63-64	64-65	65-66	66-67	67-68	68-69	69-70	70-71	71-72	72-73	73-74	74-75	75-76	76-77	77-78	78-79	79-80	80-81	81-82	82-83	83-84	84-85	85-86	86-87	87-88	88-89	89-90	90-91	91-92	92-93	93-94	94-95	95-96	96-97	97-98	98-99	99-100																																																																																			
Project Name	17-18	18-19	19-20	20-21	21-22	22-23	23-24	24-25	25-26	26-27	27-28	28-29	29-30	30-31	31-32	32-33	33-34	34-35	35-36	36-37	37-38	38-39	39-40	40-41	41-42	42-43	43-44	44-45	45-46	46-47	47-48	48-49	49-50	50-51	51-52	52-53	53-54	54-55	55-56	56-57	57-58	58-59	59-60	60-61	61-62	62-63	63-64	64-65	65-66	66-67	67-68	68-69	69-70	70-71	71-72	72-73	73-74	74-75	75-76	76-77	77-78	78-79	79-80	80-81	81-82	82-83	83-84	84-85	85-86	86-87	87-88	88-89	89-90	90-91	91-92	92-93	93-94	94-95	95-96	96-97	97-98	98-99	99-100																																																																																			
Project Name	17-18	18-19	19-20	20-21	21-22	22-23	23-24	24-25	25-26	26-27	27-28	28-29	29-30	30-31	31-32	32-33	33-34	34-35	35-36	36-37	37-38	38-39	39-40	40-41	41-42	42-43	43-44	44-45	45-46	46-47	47-48	48-49	49-50	50-51	51-52	52-53	53-54	54-55	55-56	56-57	57-58	58-59	59-60	60-61	61-62	62-63	63-64	64-65	65-66	66-67	67-68	68-69	69-70	70-71	71-72	72-73	73-74	74-75	75-76	76-77	77-78	78-79	79-80	80-81	81-82	82-83	83-84	84-85	85-86	86-87	87-88	88-89	89-90	90-91	91-92	92-93	93-94	94-95	95-96	96-97	97-98	98-99	99-100																																																																																			
Project Name	17-18	18-19	19-20	20-21	21-22	22-23	23-24	24-25	25-26	26-27	27-28	28-29	29-30	30-31	31-32	32-33	33-34	34-35	35-36	36-37	37-38	38-39	39-40	40-41	41-42	42-43	43-44	44-45	45-46	46-47	47-48	48-49	49-50	50-51	51-52	52-53	53-54	54-55	55-56	56-57	57-58	58-59	59-60	60-61	61-62	62-63	63-64	64-65	65-66	66-67	67-68	68-69	69-70	70-71	71-72	72-73	73-74	74-75	75-76	76-77	77-78	78-79	79-80	80-81	81-82	82-83	83-84	84-85	85-86	86-87	87-88	88-89	89-90	90-91	91-92	92-93	93-94	94-95	95-96	96-97	97-98	98-99	99-100																																																																																			
Project Name	17-18	18-19	19-20	20-21	21-22	22-23	23-24	24-25	25-26	26-27	27-28	28-29	29-30	30-31	31-32	32-33	33-34	34-35	35-36	36-37	37-38	38-39	39-40	40-41	41-42	42-43	43-44	44-45	45-46	46-47	47-48	48-49	49-50	50-51	51-52	52-53	53-54	54-55	55-56	56-57	57-58	58-59	59-60	60-61	61-62	62-63	63-64	64-65	65-66	66-67	67-68	68-69	69-70	70-71	71-72	72-73	73-74	74-75	75-76	76-77	77-78	78-79	79-80	80-81	81-82	82-83	83-84	84-85	85-86	86-87	87-88	88-89	89-90	90-91	91-92	92-93	93-94	94-95	95-96	96-97	97-98	98-99	99-100																																																																																			
Project Name	17-18	18-19	19-20	20-21	21-22	22-23	23-24	24-25	25-26	26-27	27-28	28-29	29-30	30-31	31-32	32-33	33-34	34-35	35-36	36-37	37-38	38-39	39-40	40-41	41-42	42-43	43-44	44-45	45-46	46-47	47-48	48-49	49-50	50-51	51-52	52-53	53-54	54-55	55-56	56-57	57-58	58-59	59-60	60-61	61-62	62-63	63-64	64-65	65-66	66-67	67-68	68-69	69-70	70-71	71-72	72-73	73-74	74-75	75-76	76-77	77-78	78-79	79-80	80-81	81-82	82-83	83-84	84-85	85-86	86-87	87-88	88-89	89-90	90-91	91-92	92-93	93-94	94-95	95-96	96-97	97-98	98-99	99-100																																																																																			
Project Name	17-18	18-19	19-20	20-21	21-22	22-23	23-24	24-25	25-26	26-27	27-28	28-29	29-30	30-31	31-32	32-33	33-34	34-35	35-36	36-37	37-38	38-39	39-40	40-41	41-42	42-43	43-44	44-45	45-46	46-47	47-48	48-49	49-50	50-51	51-52	52-53	53-54	54-55	55-56	56-57	57-58	58-59	59-60	60-61	61-62	62-63	63-64	64-65	65-66	66-67	67-68	68-69	69-70	70-71	71-72	72-73	73-74	74-75	75-76	76-77	77-78	78-79	79-80	80-81	81-82	82-83	83-84	84-85	85-86	86-87	87-88	88-89	89-90	90-91	91-92	92-93	93-94	94-95	95-96	96-97	97-98	98-99	99-100																																																																																			
Project Name	17-18	18-19	19-20	20-21	21-22	22-23	23-24	24-25	25-26	26-27	27-28	28-29	29-30	30-31	31-32	32-33	33-34	34-35	35-36	36-37	37-38	38-39	39-40	40-41	41-42	42-43	43-44	44-45	45-46	46-47	47-48	48-49	49-50	50-51	51-52	52-53	53-54	54-55	55-56	56-57	57-58	58-59	59-60	60-61	61-62	62-63	63-64	64-65	65-66	66-67	67-68	68-69	69-70	70-71	71-72	72-73	73-74	74-75	75-76	76-77	77-78	78-79	79-80	80-81	81-82	82-83	83-84	84-85	85-86	86-87	87-88	88-89	89-90	90-91	91-92	92-93	93-94	94-95	95-96	96-97	97-98	98-99	99-100																																																																																			
Project Name	17-18</																																																																																																																																																																					

SCHEDULE OF OPENINGS		
NO.	TIME	DESCRIPTION
1	30-2:40	PLUMB DOOR
2	2:40-2:45	PLUMB DOOR
3	2:45-2:48	PLUMB DOOR
4	2:48-2:50	PLUMB DOOR
5	2:50-2:52	PLUMB DOOR
6	2:52-2:55	PLUMB DOOR
7	2:55-3:00	PLUMB DOOR
8	3:00-3:05	PLUMB DOOR
9	3:05-3:10	PLUMB DOOR
10	3:10-3:15	PLUMB DOOR
11	3:15-3:20	PLUMB DOOR
12	3:20-3:25	PLUMB DOOR
13	3:25-3:30	PLUMB DOOR
14	3:30-3:35	PLUMB DOOR
15	3:35-3:40	PLUMB DOOR
16	3:40-3:45	PLUMB DOOR
17	3:45-3:50	PLUMB DOOR
18	3:50-3:55	PLUMB DOOR
19	3:55-4:00	PLUMB DOOR
20	4:00-4:05	PLUMB DOOR
21	4:05-4:10	PLUMB DOOR
22	4:10-4:15	PLUMB DOOR
23	4:15-4:20	PLUMB DOOR
24	4:20-4:25	PLUMB DOOR
25	4:25-4:30	PLUMB DOOR
26	4:30-4:35	PLUMB DOOR
27	4:35-4:40	PLUMB DOOR
28	4:40-4:45	PLUMB DOOR
29	4:45-4:50	PLUMB DOOR
30	4:50-4:55	PLUMB DOOR
31	4:55-5:00	PLUMB DOOR
32	5:00-5:05	PLUMB DOOR
33	5:05-5:10	PLUMB DOOR
34	5:10-5:15	PLUMB DOOR
35	5:15-5:20	PLUMB DOOR
36	5:20-5:25	PLUMB DOOR
37	5:25-5:30	PLUMB DOOR
38	5:30-5:35	PLUMB DOOR
39	5:35-5:40	PLUMB DOOR
40	5:40-5:45	PLUMB DOOR
41	5:45-5:50	PLUMB DOOR
42	5:50-5:55	PLUMB DOOR
43	5:55-6:00	PLUMB DOOR
44	6:00-6:05	PLUMB DOOR
45	6:05-6:10	PLUMB DOOR
46	6:10-6:15	PLUMB DOOR
47	6:15-6:20	PLUMB DOOR
48	6:20-6:25	PLUMB DOOR
49	6:25-6:30	PLUMB DOOR
50	6:30-6:35	PLUMB DOOR
51	6:35-6:40	PLUMB DOOR
52	6:40-6:45	PLUMB DOOR
53	6:45-6:50	PLUMB DOOR
54	6:50-6:55	PLUMB DOOR
55	6:55-7:00	PLUMB DOOR
56	7:00-7:05	PLUMB DOOR
57	7:05-7:10	PLUMB DOOR
58	7:10-7:15	PLUMB DOOR
59	7:15-7:20	PLUMB DOOR
60	7:20-7:25	PLUMB DOOR
61	7:25-7:30	PLUMB DOOR
62	7:30-7:35	PLUMB DOOR
63	7:35-7:40	PLUMB DOOR
64	7:40-7:45	PLUMB DOOR
65	7:45-7:50	PLUMB DOOR
66	7:50-7:55	PLUMB DOOR
67	7:55-8:00	PLUMB DOOR
68	8:00-8:05	PLUMB DOOR
69	8:05-8:10	PLUMB DOOR
70	8:10-8:15	PLUMB DOOR
71	8:15-8:20	PLUMB DOOR
72	8:20-8:25	PLUMB DOOR
73	8:25-8:30	PLUMB DOOR
74	8:30-8:35	PLUMB DOOR
75	8:35-8:40	PLUMB DOOR
76	8:40-8:45	PLUMB DOOR
77	8:45-8:50	PLUMB DOOR
78	8:50-8:55	PLUMB DOOR
79	8:55-9:00	PLUMB DOOR
80	9:00-9:05	PLUMB DOOR
81	9:05-9:10	PLUMB DOOR
82	9:10-9:15	PLUMB DOOR
83	9:15-9:20	PLUMB DOOR
84	9:20-9:25	PLUMB DOOR
85	9:25-9:30	PLUMB DOOR
86	9:30-9:35	PLUMB DOOR
87	9:35-9:40	PLUMB DOOR
88	9:40-9:45	PLUMB DOOR
89	9:45-9:50	PLUMB DOOR
90	9:50-9:55	PLUMB DOOR
91	9:55-10:00	PLUMB DOOR
92	10:00-10:05	PLUMB DOOR
93	10:05-10:10	PLUMB DOOR
94	10:10-10:15	PLUMB DOOR
95	10:15-10:20	PLUMB DOOR
96	10:20-10:25	PLUMB DOOR
97	10:25-10:30	PLUMB DOOR
98	10:30-10:35	PLUMB DOOR
99	10:35-10:40	PLUMB DOOR
100	10:40-10:45	PLUMB DOOR
101	10:45-10:50	PLUMB DOOR
102	10:50-10:55	PLUMB DOOR
103	10:55-11:00	PLUMB DOOR
104	11:00-11:05	PLUMB DOOR
105	11:05-11:10	PLUMB DOOR
106	11:10-11:15	PLUMB DOOR
107	11:15-11:20	PLUMB DOOR
108	11:20-11:25	PLUMB DOOR
109	11:25-11:30	PLUMB DOOR
110	11:30-11:35	PLUMB DOOR
111	11:35-11:40	PLUMB DOOR
112	11:40-11:45	PLUMB DOOR
113	11:45-11:50	PLUMB DOOR
114	11:50-11:55	PLUMB DOOR
115	11:55-12:00	PLUMB DOOR
116	12:00-12:05	PLUMB DOOR
117	12:05-12:10	PLUMB DOOR
118	12:10-12:15	PLUMB DOOR
119	12:15-12:20	PLUMB DOOR
120	12:20-12:25	PLUMB DOOR
121	12:25-12:30	PLUMB DOOR
122	12:30-12:35	PLUMB DOOR
123	12:35-12:40	PLUMB DOOR
124	12:40-12:45	PLUMB DOOR
125	12:45-12:50	PLUMB DOOR
126	12:50-12:55	PLUMB DOOR
127	12:55-1:00	PLUMB DOOR
128	1:00-1:05	PLUMB DOOR
129	1:05-1:10	PLUMB DOOR
130	1:10-1:15	PLUMB DOOR
131	1:15-1:20	PLUMB DOOR
132	1:20-1:25	PLUMB DOOR
133	1:25-1:30	PLUMB DOOR
134	1:30-1:35	PLUMB DOOR
135	1:35-1:40	PLUMB DOOR
136	1:40-1:45	PLUMB DOOR
137	1:45-1:50	PLUMB DOOR
138	1:50-1:55	PLUMB DOOR
139	1:55-2:00	PLUMB DOOR
140	2:00-2:05	PLUMB DOOR
141	2:05-2:10	PLUMB DOOR
142	2:10-2:15	PLUMB DOOR
143	2:15-2:20	PLUMB DOOR
144	2:20-2:25	PLUMB DOOR
145	2:25-2:30	PLUMB DOOR
146	2:30-2:35	PLUMB DOOR
147	2:35-2:40	PLUMB DOOR
148	2:40-2:45	PLUMB DOOR
149	2:45-2:50	PLUMB DOOR
150	2:50-2:55	PLUMB DOOR
151	2:55-3:00	PLUMB DOOR
152	3:00-3:05	PLUMB DOOR
153	3:05-3:10	PLUMB DOOR
154	3:10-3:15	PLUMB DOOR
155	3:15-3:20	PLUMB DOOR
156	3:20-3:25	PLUMB DOOR
157	3:25-3:30	PLUMB DOOR
158	3:30-3:35	PLUMB DOOR
159	3:35-3:40	PLUMB DOOR
160	3:40-3:45	PLUMB DOOR
161	3:45-3:50	PLUMB DOOR
162	3:50-3:55	PLUMB DOOR
163	3:55-4:00	PLUMB DOOR
164	4:00-4:05	PLUMB DOOR
165	4:05-4:10	PLUMB DOOR
166	4:10-4:15	PLUMB DOOR
167	4:15-4:20	PLUMB DOOR
168	4:20-4:25	PLUMB DOOR
169	4:25-4:30	PLUMB DOOR
170	4:30-4:35	PLUMB DOOR
171	4:35-4:40	PLUMB DOOR
172	4:40-4:45	PLUMB DOOR
173	4:45-4:50	PLUMB DOOR
174	4:50-4:55	PLUMB DOOR
175	4:55-5:00	PLUMB DOOR
176	5:00-5:05	PLUMB DOOR
177	5:05-5:10	PLUMB DOOR
178	5:10-5:15	PLUMB DOOR
179	5:15-5:20	PLUMB DOOR
180	5:20-5:25	PLUMB DOOR
181	5:25-5:30	PLUMB DOOR
182	5:30-5:35	PLUMB DOOR
183	5:35-5:40	PLUMB DOOR
184	5:40-5:45	PLUMB DOOR
185	5:45-5:50	PLUMB DOOR
186	5:50-5:55	PLUMB DOOR
187	5:55-6:00	PLUMB DOOR
188	6:00-6:05	PLUMB DOOR
189	6:05-6:10	PLUMB DOOR
190	6:10-6:15	PLUMB DOOR
191	6:15-6:20	PLUMB DOOR
192	6:20-6:25	PLUMB DOOR
193	6:25-6:30	PLUMB DOOR
194	6:30-6:35	PLUMB DOOR
195	6:35-6:40	PLUMB DOOR
196	6:40-6:45	PLUMB DOOR
197	6:45-6:50	PLUMB DOOR
198	6:50-6:55	PLUMB DOOR
199	6:55-7:00	PLUMB DOOR
200	7:00-7:05	PLUMB DOOR
201	7:05-7:10	PLUMB DOOR
202	7:10-7:15	PLUMB DOOR
203	7:15-7:20	PLUMB DOOR
204	7:20-7:25	PLUMB DOOR
205	7:25-7:30	PLUMB DOOR
206	7:30-7:35	PLUMB DOOR
207	7:35-7:40	PLUMB DOOR
208	7:40-7:45	PLUMB DOOR
209	7:45-7:50	PLUMB DOOR
210	7:50-7:55	PLUMB DOOR
211	7:55-8:00	PLUMB DOOR
212	8:00-8:05	PLUMB DOOR
213	8:05-8:10	PLUMB DOOR
214	8:10-8:15	PLUMB DOOR
215	8:15-8:20	PLUMB DOOR
216	8:20-8:25	PLUMB DOOR
217	8:25-8:30	PLUMB DOOR
218	8:30-8:35	PLUMB DOOR
219	8:35-8:40	PLUMB DOOR
220	8:40-8:45	PLUMB DOOR
221	8:45-8:50	PLUMB DOOR
222	8:50-8:55	PLUMB DOOR
223	8:55-9:00	PLUMB DOOR
224	9:00-9:05	PLUMB DOOR
225	9:05-9:10	PLUMB DOOR
226	9:10-9:15	PLUMB DOOR
227	9:15-9:20	PLUMB DOOR
228	9:20-9:25	PLUMB DOOR
229	9:25-9:30	PLUMB DOOR
230	9:30-9:35	PLUMB DOOR
231	9:35-9:40	PLUMB DOOR
232	9:40-9:45	PLUMB DOOR
233	9:45-9:50	PLUMB DOOR
234	9:50-9:55	PLUMB DOOR
235	9:55-10:00	PLUMB DOOR
236	10:00-10:05	PLUMB DOOR
237	10:05-10:10	PLUMB DOOR
238	10:10-10:15	PLUMB DOOR
239	10:15-10:20	PLUMB DOOR
240	10:20-10:25	PLUMB DOOR
241	10:25-10:30	PLUMB DOOR
242	10:30-10:35	PLUMB DOOR
243	10:35-10:40	PLUMB DOOR
244	10:40-10:45	PLUMB DOOR
245	10:45-10:50	PLUMB DOOR
246	10:50-10:55	PLUMB DOOR
247	10:55-11:00	PLUMB DOOR
248	11:00-11:05	PLUMB DOOR
249	11:05-11:10	PLUMB DOOR
250	11:10-11:15	PLUMB DOOR
251	11:15-11:20	PLUMB DOOR
252	11:20-11:25	PLUMB DOOR
253	11:25-11:30	PLUMB DOOR
254	11:30-11:35	PLUMB DOOR
255	11:35-11:40	PLUMB DOOR
256	11:40-11:45	PLUMB DOOR
257	11:45-11:50	PLUMB DOOR
258	11:50-11:55	PLUMB DOOR
259	11:55-12:00	PLUMB DOOR
260	12:00-12:05	PLUMB DOOR
261	12:05-12:10	PLUMB DOOR
262	12:10-12:15	PLUMB DOOR
263	12:15-12:20	PLUMB DOOR
264	12:20-12:25	PLUMB DOOR
265	12:25-12:30	PLUMB DOOR
266	12:30-12:35	PLUMB DOOR
267	12:35-12:40	PLUMB DOOR
268	12:40-12:45	PLUMB DOOR
269	12:45-12:50	PLUMB DOOR
270	12:50-12:55	PLUMB DOOR
271	12:55-1:00	PLUMB DOOR
272	1:00-1:05	PLUMB DOOR
273	1:05-1:10	PLUMB DOOR
274	1:10-1:15	PLUMB DOOR
275	1:15-1:20	PLUMB DOOR
276	1:20-1:25	PLUMB DOOR
277	1:25-1:30	PLUMB DOOR
278	1:30-1:35	PLUMB DOOR
279	1:35-1:40	PLUMB DOOR
280	1:40-1:45	PLUMB DOOR
281	1:45-1:50	PLUMB DOOR
282	1:50-1:55	PLUMB DOOR
283	1:55-2:00	PLUMB DOOR
284	2:00-2:05	PLUMB DOOR
285	2:05-2:10	PLUMB DOOR
286	2:10-2:15	PLUMB DOOR
287	2:15-2:20	PLUMB DOOR
288	2:20-2:25	PLUMB DOOR
289	2:25-2:30	PLUMB DOOR
290	2:30-2:35	PLUMB DOOR
291	2:35-2:40	PLUMB DOOR
292	2:40-2:45	PLUMB DOOR
293	2:45-2:50	PLUMB DOOR
294	2:50-2:55	PLUMB DOOR
295	2:55-3:00	PLUMB DOOR
296	3:00-3:05	PLUMB DOOR
297	3:05-3:10	PLUMB DOOR
298	3:10-3:15	PLUMB DOOR
299	3:15-3:20	PLUMB DOOR
300	3:20-3:25	PLUMB DOOR
301	3:25-3:30	PLUMB DOOR
302	3:30-3:35	PLUMB DOOR
303	3:35-3:40	PLUMB DOOR
304	3:40-3:45	PLUMB DOOR
305	3:45-3:50	PLUMB DOOR
306	3:50-3:55	PLUMB DOOR
307	3:55-4:00	PLUMB DOOR
308	4:00-4:05	PLUMB DOOR
309	4:05-4:10	PLUMB DOOR
310	4:10-4:15	PLUMB DOOR
311	4:15-4:20	PLUMB DOOR
312	4:20-4:25	PLUMB DOOR
313	4:25-4:30	PLUMB DOOR
314	4:30-4:35	PLUMB DOOR
315	4:35-4:40	PLUMB DOOR
316	4:40-4:45	PLUMB DOOR
317	4:45-4:50	PLUMB DOOR
318	4:50-4:55	PLUMB DOOR
319	4:55-5:00	PLUMB DOOR
320	5:00-5:05	PLUMB DOOR
321	5:05-5:10	PLUMB DOOR
322	5:10-5:15	PLUMB DOOR
323	5:15-5:20	PLUMB DOOR
324	5:20-5:25	PLUMB DOOR
325	5:25-5:30	PLUMB DOOR
326	5:30-5:35	PLUMB DOOR
327	5:35-5:40	PLUMB DOOR
328	5:40-5:45	PLUMB DOOR
329	5:45-5:50	PLUMB DOOR
330	5:50-5:55	PLUMB DOOR
331	5:55-6:00	PLUMB DOOR
332	6:00-6:05	PLUMB DOOR
333	6:05-6:10	PLUMB DOOR
334	6:10-6:15	PLUMB DOOR
335	6:15-6:20	PLUMB DOOR
336	6:20-6:25	PLUMB DOOR
337	6:25-6:30	PLUMB DOOR
338	6:30-6:35	PLUMB DOOR
339	6:35-6:40	PLUMB DOOR
340	6:40-6:45	PLUMB DOOR
341	6:45-6:50	PLUMB DOOR
342	6:50-6:55	PLUMB DOOR
343	6:55-7:00	PLUMB DOOR
344	7:00-7:05	PLUMB DOOR
345	7:05-7:10	PLUMB DOOR
346	7:10-7:15	PLUMB DOOR
347	7:15-7:20	PLUMB DOOR
348	7:20-7:25	PLUMB DOOR
349	7:25-7:30	PLUMB DOOR
350	7:30-7:35	PLUMB DOOR
351	7:35-7:40	PLUMB DOOR
352	7:40-7:45	

PLANT SPECIES	DEPTH	STANDARD	PERCENT	NOTE
PLANT SPECIES	1	1.0	1.0	1.0
PLANT SPECIES	1	1.0	1.0	1.0
PLANT SPECIES	1	1.0	1.0	1.0

Year	Age	Sex	Number	Weight (kg)	Length (cm)	Condition
1970	10	Male	1	10.5	11.5	Good
1971	10	Female	1	10.5	11.5	Good
1972	10	Male	1	10.5	11.5	Good
1973	10	Female	1	10.5	11.5	Good
1974	10	Male	1	10.5	11.5	Good
1975	10	Female	1	10.5	11.5	Good
1976	10	Male	1	10.5	11.5	Good
1977	10	Female	1	10.5	11.5	Good
1978	10	Male	1	10.5	11.5	Good
1979	10	Female	1	10.5	11.5	Good
1980	10	Male	1	10.5	11.5	Good
1981	10	Female	1	10.5	11.5	Good
1982	10	Male	1	10.5	11.5	Good
1983	10	Female	1	10.5	11.5	Good
1984	10	Male	1	10.5	11.5	Good
1985	10	Female	1	10.5	11.5	Good
1986	10	Male	1	10.5	11.5	Good
1987	10	Female	1	10.5	11.5	Good
1988	10	Male	1	10.5	11.5	Good
1989	10	Female	1	10.5	11.5	Good
1990	10	Male	1	10.5	11.5	Good
1991	10	Female	1	10.5	11.5	Good
1992	10	Male	1	10.5	11.5	Good
1993	10	Female	1	10.5	11.5	Good
1994	10	Male	1	10.5	11.5	Good
1995	10	Female	1	10.5	11.5	Good
1996	10	Male	1	10.5	11.5	Good
1997	10	Female	1	10.5	11.5	Good
1998	10	Male	1	10.5	11.5	Good
1999	10	Female	1	10.5	11.5	Good
2000	10	Male	1	10.5	11.5	Good
2001	10	Female	1	10.5	11.5	Good
2002	10	Male	1	10.5	11.5	Good
2003	10	Female	1	10.5	11.5	Good
2004	10	Male	1	10.5	11.5	Good
2005	10	Female	1	10.5	11.5	Good
2006	10	Male	1	10.5	11.5	Good
2007	10	Female	1	10.5	11.5	Good
2008	10	Male	1	10.5	11.5	Good
2009	10	Female	1	10.5	11.5	Good
2010	10	Male	1	10.5	11.5	Good
2011	10	Female	1	10.5	11.5	Good
2012	10	Male	1	10.5	11.5	Good
2013	10	Female	1	10.5	11.5	Good
2014	10	Male	1	10.5	11.5	Good
2015	10	Female	1	10.5	11.5	Good
2016	10	Male	1	10.5	11.5	Good
2017	10	Female	1	10.5	11.5	Good
2018	10	Male	1	10.5	11.5	Good
2019	10	Female	1	10.5	11.5	Good
2020	10	Male	1	10.5	11.5	Good

LEGENDS:

- LOT BOUNDARY SHOWN WHITE
- POPOSED WORK SHOWN RED
- UTAH STATE LINE SHOWN YELLOW
- WATER LINE SHOWN BLUE DOTTED
- ENCLOSED BAL SHOWN BROWN
- REPLACE SHOWN DARK YELLOW
- OPEN BAL SHOWN BROWN
- EXISTING SHOWN BLUE HATCHED

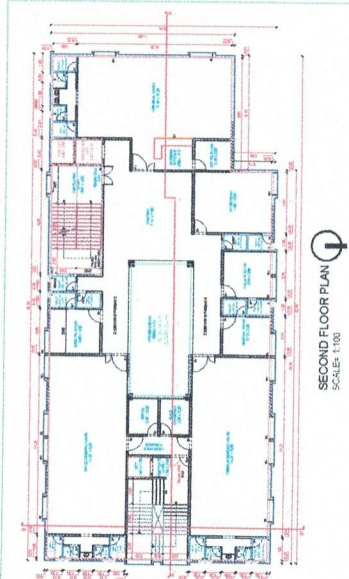
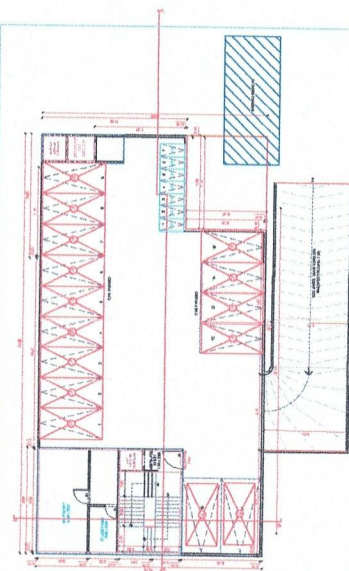
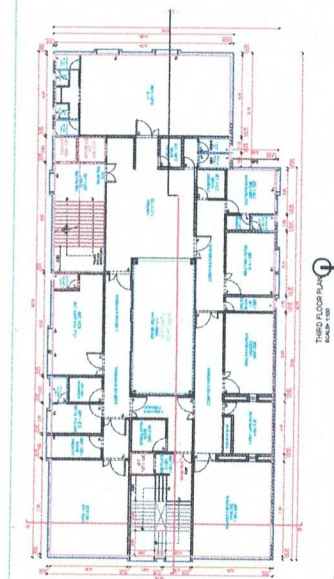
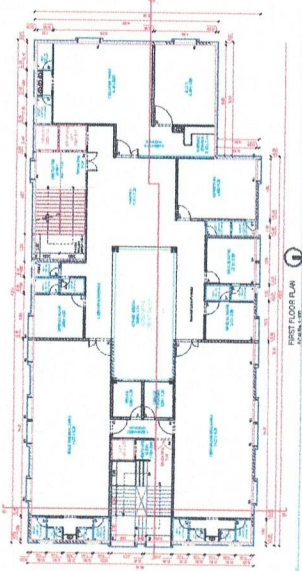
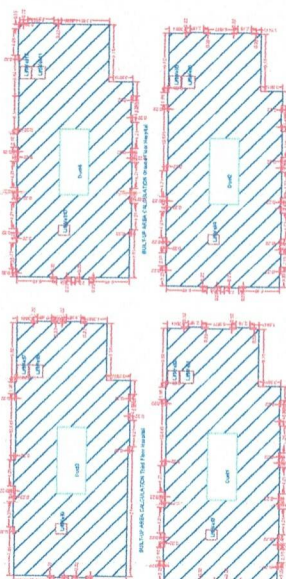

AREA STATEMENT		FEET OF AREA
	BUILDINGS	(SQUARE FEET)
1	ENGINEERING HOSPITAL BUILDING A	16,042
2	ENGINEERING HOSPITAL BUILDING A-1	6,426
3	ENGINEERING WAREHOUSE BUILDING B	34,428
4	ENGINEERING WAREHOUSE BUILDING B-1	118,170
5	ENGINEERING BUILDING C	13,170
6	ENGINEERING BUILDING D	9,241
7	ENGINEERING QUARTER BUILDING E	40,743
8	ENGINEERING CARTER BUILDING F	151,779
9	ENGINEERING TAIL BUILDING G	41,023
10	ENGINEERING TAIL BUILDING G-1	52,023
11	ENGINEERING COOLER BUILDING H	10,743
12	ENGINEERING COOLER BUILDING H-1	88,930
13	ENGINEERING MEDICAL TROUBLE BUILDING J	72,782
14	TOTAL ENGINEERING FEET OF AREA	492,281
15	ENGINEERING HOSPITAL THROUGH BUILDING F	393,242
16	TOTAL	795,523

PROPOSED HOSPITAL BUILDING PLAN IN
S.No 31/1 To 12/114,
CTS NO 1849 FINAL PLOT NO 575, TPS NO
1, Shrirampur.
OWNER: Sakthi Kamgar Shrirampur che Trust
Boundary: Sakthi Kamgar Shrirampur che Trust

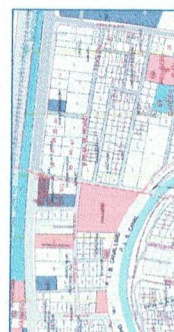

DP PART PLAN

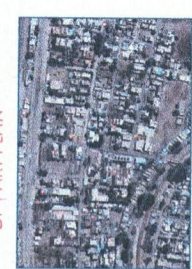

GOOGLE LOCATION

REALTY AREA CRIMINALS			
AREA NAME	LEAD IN	WED TH	Area Sq. Ft
BLOOM	47.20	8.00	217.20
BLOOM AREA TOTAL 259.40			
LEWIS	-	-	2.00
LEWIS	-	-	3.00
LEWIS	-	-	4.00
LEWIS	-	-	5.00
TOTAL LEAD IN 259.40			

[illegible][illegible]

AREA NAME	LIBRARY	DATE TO	DATE TO	AREA (sq. ft.)
BLDG 101	-	4/2/80	4/2/80	2,100
BLDG 102	-	-	-	4,200
BLDG 103	-	-	-	2,100
BLDG 104	-	-	-	2,100
BLDG 105	-	-	-	4,200
TOTAL	-	-	-	10,700

APR 2014	APR 2015	APR 2016	APR 2017	APR 2018	APR 2019	APR 2020	APR 2021	APR 2022	APR 2023	APR 2024	APR 2025	APR 2026	APR 2027	APR 2028	APR 2029	APR 2030	APR 2031	APR 2032	APR 2033	APR 2034	APR 2035	APR 2036	APR 2037	APR 2038	APR 2039	APR 2040	APR 2041	APR 2042	APR 2043	APR 2044	APR 2045	APR 2046	APR 2047	APR 2048	APR 2049	APR 2050	APR 2051	APR 2052	APR 2053	APR 2054	APR 2055	APR 2056	APR 2057	APR 2058	APR 2059	APR 2060	APR 2061	APR 2062	APR 2063	APR 2064	APR 2065	APR 2066	APR 2067	APR 2068	APR 2069	APR 2070	APR 2071	APR 2072	APR 2073	APR 2074	APR 2075	APR 2076	APR 2077	APR 2078	APR 2079	APR 2080	APR 2081	APR 2082	APR 2083	APR 2084	APR 2085	APR 2086	APR 2087	APR 2088	APR 2089	APR 2090	APR 2091	APR 2092	APR 2093	APR 2094	APR 2095	APR 2096	APR 2097	APR 2098	APR 2099	APR 2100	APR 2101	APR 2102	APR 2103	APR 2104	APR 2105	APR 2106	APR 2107	APR 2108	APR 2109	APR 2110	APR 2111	APR 2112	APR 2113	APR 2114	APR 2115	APR 2116	APR 2117	APR 2118	APR 2119	APR 2120	APR 2121	APR 2122	APR 2123	APR 2124	APR 2125	APR 2126	APR 2127	APR 2128	APR 2129	APR 2130	APR 2131	APR 2132	APR 2133	APR 2134	APR 2135	APR 2136	APR 2137	APR 2138	APR 2139	APR 2140	APR 2141	APR 2142	APR 2143	APR 2144	APR 2145	APR 2146	APR 2147	APR 2148	APR 2149	APR 2150	APR 2151	APR 2152	APR 2153	APR 2154	APR 2155	APR 2156	APR 2157	APR 2158	APR 2159	APR 2160	APR 2161	APR 2162	APR 2163	APR 2164	APR 2165	APR 2166	APR 2167	APR 2168	APR 2169	APR 2170	APR 2171	APR 2172	APR 2173	APR 2174	APR 2175	APR 2176	APR 2177	APR 2178	APR 2179	APR 2180	APR 2181	APR 2182	APR 2183	APR 2184	APR 2185	APR 2186	APR 2187	APR 2188	APR 2189	APR 2190	APR 2191	APR 2192	APR 2193	APR 2194	APR 2195	APR 2196	APR 2197	APR 2198	APR 2199	APR 2200	APR 2201	APR 2202	APR 2203	APR 2204	APR 2205	APR 2206	APR 2207	APR 2208	APR 2209	APR 2210	APR 2211	APR 2212	APR 2213	APR 2214	APR 2215	APR 2216	APR 2217	APR 2218	APR 2219	APR 2220	APR 2221	APR 2222	APR 2223	APR 2224	APR 2225	APR 2226	APR 2227	
APR 2014	APR 2015	APR 2016	APR 2017	APR 2018	APR 2019	APR 2020	APR 2021	APR 2022	APR 2023	APR 2024	APR 2025	APR 2026	APR 2027	APR 2028	APR 2029	APR 2030	APR 2031	APR 2032	APR 2033	APR 2034	APR 2035	APR 2036	APR 2037	APR 2038	APR 2039	APR 2040	APR 2041	APR 2042	APR 2043	APR 2044	APR 2045	APR 2046	APR 2047	APR 2048	APR 2049	APR 2050	APR 2051	APR 2052	APR 2053	APR 2054	APR 2055	APR 2056	APR 2057	APR 2058	APR 2059	APR 2060	APR 2061	APR 2062	APR 2063	APR 2064	APR 2065	APR 2066	APR 2067	APR 2068	APR 2069	APR 2070	APR 2071	APR 2072	APR 2073	APR 2074	APR 2075	APR 2076	APR 2077	APR 2078	APR 2079	APR 2080	APR 2081	APR 2082	APR 2083	APR 2084	APR 2085	APR 2086	APR 2087	APR 2088	APR 2089	APR 2090	APR 2091	APR 2092	APR 2093	APR 2094	APR 2095	APR 2096	APR 2097	APR 2098	APR 2099	APR 2100	APR 2101	APR 2102	APR 2103	APR 2104	APR 2105	APR 2106	APR 2107	APR 2108	APR 2109	APR 2110	APR 2111	APR 2112	APR 2113	APR 2114	APR 2115	APR 2116	APR 2117	APR 2118	APR 2119	APR 2120	APR 2121	APR 2122	APR 2123	APR 2124	APR 2125	APR 2126	APR 2127	APR 2128	APR 2129	APR 2130	APR 2131	APR 2132	APR 2133	APR 2134	APR 2135	APR 2136	APR 2137	APR 2138	APR 2139	APR 2140	APR 2141	APR 2142	APR 2143	APR 2144	APR 2145	APR 2146	APR 2147	APR 2148	APR 2149	APR 2150	APR 2151	APR 2152	APR 2153	APR 2154	APR 2155	APR 2156	APR 2157	APR 2158	APR 2159	APR 2160	APR 2161	APR 2162	APR 2163	APR 2164	APR 2165	APR 2166	APR 2167	APR 2168	APR 2169	APR 2170	APR 2171	APR 2172	APR 2173	APR 2174	APR 2175	APR 2176	APR 2177	APR 2178	APR 2179	APR 2180	APR 2181	APR 2182	APR 2183	APR 2184	APR 2185	APR 2186	APR 2187	APR 2188	APR 2189	APR 2190	APR 2191	APR 2192	APR 2193	APR 2194	APR 2195	APR 2196	APR 2197	APR 2198	APR 2199	APR 2200	APR 2201	APR 2202	APR 2203	APR 2204	APR 2205	APR 2206	APR 2207	APR 2208	APR 2209	APR 2210	APR 2211	APR 2212	APR 2213	APR 2214	APR 2215	APR 2216	APR 2217	APR 2218	APR 2219	APR 2220	APR 2221	APR 2222	APR 2223	APR 2224	APR 2225	APR 2226	APR 2227	
APR 2014	APR 2015	APR 2016	APR 2017	APR 2018	APR 2019	APR 2020	APR 2021	APR 2022	APR 2023	APR 2024	APR 2025	APR 2026	APR 2027	APR 2028	APR 2029	APR 2030	APR 2031	APR 2032	APR 2033	APR 2034	APR 2035	APR 2036	APR 2037	APR 2038	APR 2039	APR 2040	APR 2041	APR 2042	APR 2043	APR 2044	APR 2045	APR 2046	APR 2047	APR 2048	APR 2049	APR 2050	APR 2051	APR 2052	APR 2053	APR 2054	APR 2055	APR 2056	APR 2057	APR 2058	APR 2059	APR 2060	APR 2061	APR 2062	APR 2063	APR 2064	APR 2065	APR 2066	APR 2067	APR 2068	APR 2069	APR 2070	APR 2071	APR 2072	APR 2073	APR 2074	APR 2075	APR 2076	APR 2077	APR 2078	APR 2079	APR 2080	APR 2081	APR 2082	APR 2083	APR 2084	APR 2085	APR 2086	APR 2087	APR 2088	APR 2089	APR 2090	APR 2091	APR 2092	APR 2093	APR 2094	APR 2095	APR 2096	APR 2097	APR 2098	APR 2099	APR 2100	APR 2101	APR 2102	APR 2103	APR 2104	APR 2105	APR 2106	APR 2107	APR 2108	APR 2109	APR 2110	APR 2111	APR 2112	APR 2113	APR 2114	APR 2115	APR 2116	APR 2117	APR 2118	APR 2119	APR 2120	APR 2121	APR 2122	APR 2123	APR 2124	APR 2125	APR 2126	APR 2127	APR 2128	APR 2129	APR 2130	APR 2131	APR 2132	APR 2133	APR 2134	APR 2135	APR 2136	APR 2137	APR 2138	APR 2139	APR 2140	APR 2141	APR 2142	APR 2143	APR 2144	APR 2145	APR 2146	APR 2147	APR 2148	APR 2149	APR 2150	APR 2151	APR 2152	APR 2153	APR 2154	APR 2155	APR 2156	APR 2157	APR 2158	APR 2159	APR 2160	APR 2161	APR 2162	APR 2163	APR 2164	APR 2165	APR 2166	APR 2167	APR 2168	APR 2169	APR 2170	APR 2171	APR 2172	APR 2173	APR 2174	APR 2175	APR 2176	APR 2177	APR 2178	APR 2179	APR 2180	APR 2181	APR 2182	APR 2183	APR 2184	APR 2185	APR 2186	APR 2187	APR 2188	APR 2189	APR 2190	APR 2191	APR 2192	APR 2193	APR 2194	APR 2195	APR 2196	APR 2197	APR 2198	APR 2199	APR 2200	APR 2201	APR 2202	APR 2203	APR 2204	APR 2205	APR 2206	APR 2207	APR 2208	APR 2209	APR 2210	APR 2211	APR 2212	APR 2213	APR 2214	APR 2215	APR 2216	APR 2217	APR 2218	APR 2219	APR 2220	APR 2221	APR 2222	APR 2223	APR 2224	APR 2225	APR 2226	APR 2227	
APR 2014	APR 2015	APR 2016	APR 2017	APR 2018	APR 2019	APR 2020	APR 2021	APR 2022	APR 2023	APR 2024	APR 2025	APR 2026	APR 2027	APR 2028	APR 2029	APR 2030	APR 2031	APR 2032	APR 2033	APR 2034	APR 2035	APR 2036	APR 2037	APR 2038	APR 2039	APR 2040	APR 2041	APR 2042	APR 2043	APR 2044	APR 2045	APR 2046	APR 2047	APR 2048	APR 2049	APR 2050	APR 2051	APR 2052	APR 2053	APR 2054	APR 2055	APR 2056	APR 2057	APR 2058	APR 2059	APR 2060	APR 2061	APR 2062	APR 2063	APR 2064	APR 2065	APR 2066	APR 2067	APR 2068	APR 2069	APR 2070	APR 2071	APR 2072	APR 2073	APR 2074	APR 2075	APR 2076	APR 2077	APR 2078	APR 2079	APR 2080	APR 2081	APR 2082	APR 2083	APR 2084	APR 2085	APR 2086	APR 2087	APR 2088	APR 2089	APR 2090	APR 2091	APR 2092	APR 2093	APR 2094	APR 2095	APR 2096	APR 2097	APR 2098	APR 2099	APR 2100	APR 2101	APR 2102	APR 2103	APR 2104	APR 2105	APR 2106	APR 2107	APR 2108	APR 2109	APR 2110	APR 2111	APR 2112	APR 2113	APR 2114	APR 2115	APR 2116	APR 2117	APR 2118	APR 2119	APR 2120	APR 2121	APR 2122	APR 2123	APR 2124	APR 2125	APR 2126	APR 2127	APR 2128	APR 2129	APR 2130	APR 2131	APR 2132	APR 2133	APR 2134	APR 2135	APR 2136	APR 2137	APR 2138	APR 2139	APR 2140	APR 2141	APR 2142	APR 2143	APR 2144	APR 2145	APR 2146	APR 2147	APR 2148	APR 2149	APR 2150	APR 2151	APR 2152	APR 2153	APR 2154	APR 2155	APR 2156	APR 2157	APR 2158	APR 2159	APR 2160	APR 2161	APR 2162	APR 2163	APR 2164	APR 2165	APR 2166	APR 2167	APR 2168	APR 2169	APR 2170	APR 2171	APR 2172	APR 2173	APR 2174	APR 2175	APR 2176	APR 2177	APR 2178	APR 2179	APR 2180	APR 2181	APR 2182	APR 2183	APR 2184	APR 2185	APR 2186	APR 2187	APR 2188	APR 2189	APR 2190	APR 2191	APR 2192	APR 2193	APR 2194	APR 2195	APR 2196	APR 2197	APR 2198	APR 2199	APR 2200	APR 2201	APR 2202	APR 2203	APR 2204	APR 2205	APR 2206	APR 2207	APR 2208	APR 2209	APR 2210	APR 2211	APR 2212	APR 2213	APR 2214	APR 2215	APR 2216	APR 2217	APR 2218	APR 2219	APR 2220	APR 2221	APR 2222	APR 2223	APR 2224	APR 2225	APR 2226	APR 2227	
APR 2014	APR 2015	APR 2016	APR 2017	APR 2018	APR 2019	APR 2020	APR 2021	APR 2022	APR 2023	APR 2024	APR 2025	APR 2026	APR 2027	APR 2028	APR 2029	APR 2030	APR 2031	APR 2032	APR 2033	APR 2034	APR 2035	APR 2036	APR 2037	APR 2038	APR 2039	APR 2040	APR 2041	APR 2042	APR 2043	APR 2044	APR 2045	APR 2046	APR 2047	APR 2048	APR 2049	APR 2050	APR 2051	APR 2052	APR 2053	APR 2054	APR 2055	APR 2056	APR 2057	APR 2058	APR 2059	APR 2060	APR 2061	APR 2062	APR 2063	APR 2064	APR 2065	APR 2066	APR 2067	APR 2068	APR 2069	APR 2070	APR 2071	APR 2072	APR 2073	APR 2074	APR 2075	APR 2076	APR 2077	APR 2078	APR 2079	APR 2080	APR 2081	APR 2082	APR 2083	APR 2084	APR 2085	APR 2086	APR 2087	APR 2088	APR 2089	APR 2090	APR 2091	APR 2092	APR 2093	APR 2094	APR 2095	APR 2096	APR 2097	APR 2098	APR 2099	APR 2100	APR 2101	APR 2102	APR 2103	APR 2104	APR 2105	APR 2106	APR 2107	APR 2108	APR 2109	APR 2110	APR 2111	APR 2112	APR 2113	APR 2114	APR 2115	APR 2116	APR 2117	APR 2118	APR 2119	APR 2120	APR 2121	APR 2122	APR 2123	APR 2124	APR 2125	APR 2126	APR 2127	APR 2128	APR 2129	APR 2130	APR 2131	APR 2132	APR 2133	APR 2134	APR 2135	APR 2136	APR 2137	APR 2138	APR 2139	APR 2140	APR 2141	APR 2142	APR 2143	APR 2144	APR 2145	APR 2146	APR 2147	APR 2148	APR 2149	APR 2150	APR 2151	APR 2152	APR 2153	APR 2154	APR 2155	APR 2156	APR 2157	APR 2158	APR 2159	APR 2160	APR 2161	APR 2162	APR 2163	APR 2164	APR 2165	APR 2166	APR 2167	APR 2168	APR 2169	APR 2170	APR 2171	APR 2172	APR 2173	APR 2174	APR 2175	APR 2176	APR 2177	APR 2178	APR 2179	APR 2180	APR 2181	APR 2182	APR 2183	APR 2184	APR 2185	APR 2186																																										

[illegible][illegible]

Name Of Owner/Supplier/Young in Shrimangur the Trust, Devaragere, Bangalore
 and Other
 Address : 55th Avenue Road, Siddons Ward, 10th
 Floor, Bangalore-413732, Karnataka
 Phone No. 9822413876
 Description of Product :
 Name of Product : Kallidasa
 FILING ON FINAL PLOT NO. - 475

[illegible]

Principal
Principal College

Sakhar Kamgar Hospital Trust's
Shrirampur, Dist. Ahilyanagar

FIRE SAFETY DRILL DAY: 14.04.2025

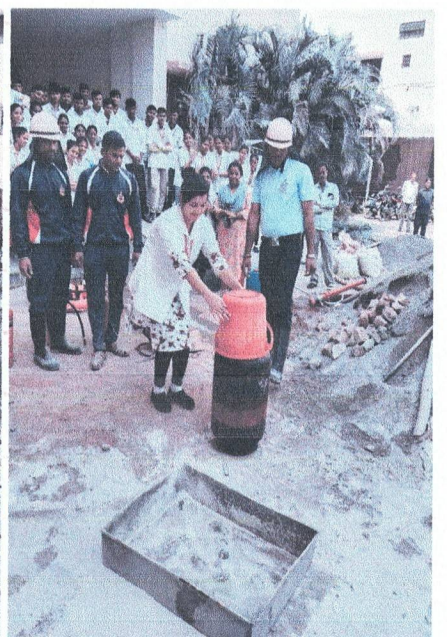
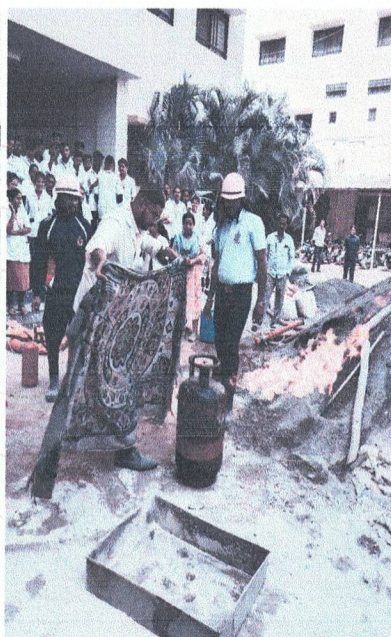
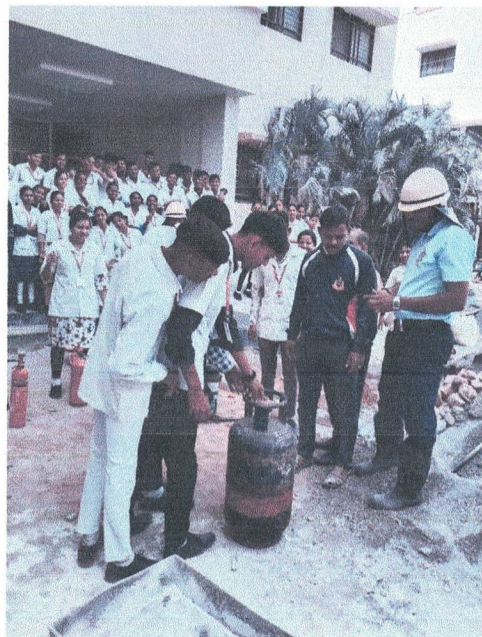
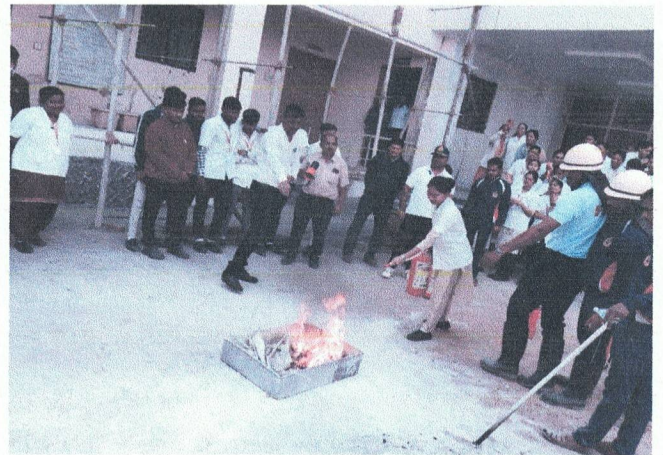
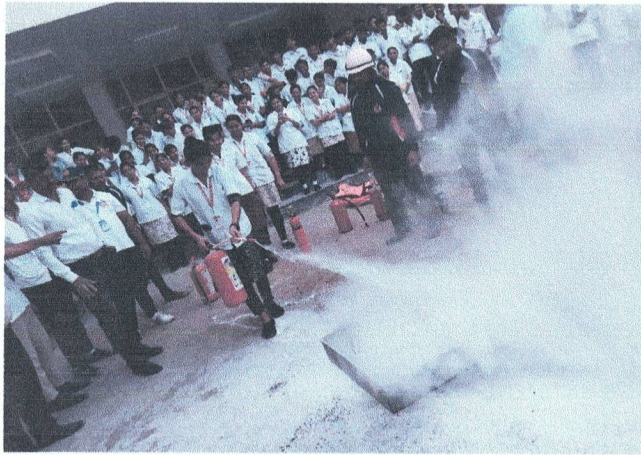

Report on Fire Safety Awareness Program

1. Introduction

A Fire Safety Awareness Program was successfully conducted at **Seva Nursing College, Shrirampur** with the objective of educating students and staff about fire prevention, safety measures, and emergency response. The program aimed to enhance awareness and preparedness in case of fire-related emergencies within healthcare and institutional settings.

2. Programme Details

- **Date:** 10 December 2025
- **Time:** 2:00 PM
- **Venue:** Seva Nursing College, Shrirampur
- **Organized by:** Seva Nursing College, Shrirampur
- **Conducted by:** Government Approved Fire Safety Expert

3. Programme Overview

The Fire Safety Awareness Program was designed to provide both theoretical and practical knowledge on fire safety and emergency preparedness. The programme focused on **fire prevention**, including identification of potential fire hazards and measures to prevent fire incidents in institutional and healthcare settings.

The session also covered **emergency response procedures**, emphasizing immediate actions to be taken during a fire emergency, alert systems, and coordination among staff and students. Detailed guidance was given on the **use of fire extinguishers and fire safety equipment**, including different types of extinguishers and their appropriate applications.

Additionally, the importance of **fire evacuation drills** was explained, highlighting safe evacuation routes, assembly points, and orderly movement to prevent panic and injuries. The programme further included information on **first aid for fire injuries**, such as management of burns, smoke inhalation, and immediate care until medical help is available.

Overall, the programme aimed to enhance awareness, preparedness, and confidence among participants to effectively handle fire emergencies and ensure safety within the campus.

4. Key Topics Covered

- Basics of fire and common causes
- Types of fire and appropriate fire extinguishers
- Fire prevention methods in healthcare institutions
- Safe evacuation procedures
- Do's and Don'ts during fire emergencies
- Importance of regular fire drills

5. Demonstration and Interaction

The fire safety expert demonstrated the correct use of fire extinguishers and explained various safety devices used in fire control. Students and staff actively participated in the session and clarified their doubts regarding fire safety practices. The interactive nature of the program helped participants gain confidence in handling emergency situations.

6. Participation

Students, teaching staff, and non-teaching staff of Seva Nursing College attended the program. The participants showed keen interest and actively engaged throughout the session.

7. Conclusion

The Fire Safety Awareness Program was informative, practical, and highly beneficial. It helped create awareness about fire hazards and safety measures, emphasizing the importance of preparedness in emergency situations. The program successfully met its objectives and contributed to building a safer institutional environment.

Principal
Seva Nursing College
Sukhar Kamgar Hospital Trust
Shrirampur, Dist. Ahmednagar



ProFiresafeSystems

STOPSHOPFORALLFIREEXTINGUISHERSANDSYSTEMS.

Office No.01, Airport (Nandurkhi) Road, Shrikrishna Nagar, Near Sai Nirman Career Academy, Shirdi Tal. Rahata Dist. Ahmednagar-423109 (M.S.)

Mobile: 8788001600/7709627893

www.profiresafe.co.in

Email: profiresafesystems@gmail.com

Supply Installation

Re-Filling

Maintenance

Training

Documentation

Consultancy

CERTIFICATE

To Whom-So-Ever it may Concern

Report No.	PFS/S/24-25/GOHS0002C	Date	13-12-2025
Fire Safety Equipments			

We have refilled old Fire Extinguishers as per IS:2190 on 13-12-2025 for-

Gangadhar Ogale Hospital

(Sakhar Kamgar Hospital)

Ward No.06, Market Yard Road,

Shrirampur-413709, Tal. Shrirampur, Dist. Shrirampur Maharashtra

As follows:

Refilling of Old Fire Extinguishers as per IS:2190

Sr.No.	Type/Description	Capacity	Quantity (Nos.)
1	ABC (DCP) Type	06Kg.	13
2	ABC (DCP) Type	05Kg.	03

Refilled On/Installed On	13-12-2025
Next Due Date	13-12-2026

This premise has 16 Nos. of Fire Extinguishers in Good Working Condition

- Fire Extinguishers/ Equipment Handed over to Client in working Condition and training is given to concerned/present staff/persons. Now onward to take care of Fire Extinguisher will be Client's Responsibility. Maintenance Table on Fire Extinguisher has to be signed from client's representative. Our Responsibility till Refilling Due Date. Our Responsibility Cancels in Mis-using of Fire Extinguisher, External Damage to Fire Extinguisher/Theft/Mis-placing /Spare Parts Missing Etc. Fire Extinguisher has to be refilled before due date after use/De- Pressurization /Over Pressurization. Warranty / Guaranty / Functioning of Body/ Spare Parts/Chemical will be Manufacturer's responsibility. Next Refilling/Maintenance will be Client's Responsibility and can be done through us or other agency.
- **Validity for this report One year from date of issue.**

For ProFiresafe Systems
Date: 13-12-2025

Principal
Principal



Pro FiresafeSystems

ONESTOPSHOPFORALLFIREEXTINGUISHERSANDSYSTEMS

Office No.01, Airport (Nandurkhi) Road, Shrikrishna Nagar, Near Sai Nirman Career Academy, Shirdi Tal. R. ahata Dist. Ahilyanagar-423109 (M.S.)

Mobile: 8788001600

www.profiresafe.co.in

Email: profiresafesystems@gmail.com

Supply Installation Re-Filling Maintenance Training Documentation Consultancy

CERTIFICATE

To Whom-So-Ever it may Concern

Report No.	PFS/S/24-25/SNSCMBS156C	Date	13-12-2025
Fire Safety Equipments			

We have refilled Existing Fire Extinguishers, Supplied and Installed New Fire Extinguishers as per IS: 2190 on 13-12-2025 for-

Seva Nursing School and College (Main Building)

(Sakhar Kamgar Hospital Trust)
Ward No. 06, Market Yard Road,
Shrirampur-413709, Tal. Shrirampur, Dist. Shrirampur
Maharashtra

As follows:

Refilling of Existing Fire Extinguishers as per IS: 2190

Sr. No.	Type/Description	ISI	Capacity	Quantity (Nos.)
1	DCP (ABC) Type	15683	06Kg.	03
2	DCP (ABC) Type	13849	05Kg.	04

Supply and Installation of New Fire Extinguishers as per IS: 2190

Sr. No.	Type/Description	ISI	Capacity	Quantity (Nos.)
1	DCP (ABC) Type	15683	06Kg.	06

Refilled On/Installed On	13-12-2025
Next Due Date	13-12-2026

The Premises has 13 Nos. of Fire Extinguisher in Good Working Condition

- Fire Extinguishers/ Equipment Handed over to Client in good working Condition and training is given to concerned / present staff / persons. Now onward to take care of Fire Extinguishers will be Client's Responsibility.
- Maintenance Table on Fire Extinguisher has to be signed from client's representative.
- Our Responsibility till Refilling Due Date. Our Responsibility Cancels in Mis-using of Fire Extinguisher, External Damage to Fire Extinguisher / Theft / Mis-placing / Spare Parts Missing Etc. Fire Extinguisher has to be refilled before due date after use / De-Pressurization / Over Pressurization. Warranty / Guaranty / Functioning of Body / Spare Parts / Chemical will be Manufacturer's responsibility. Next Refilling / Maintenance will be Client's Responsibility and can be done through us or other agency.
- Validity for this report One year from date of issue.



Bhosale
Principal
Seva Nursing School



Pro Firesafe Systems

ONESTOPSHOPFORALLFIREEXTINGUISHERSANDSYSTEMS

Office No.01, Airport (Nandurkhi) Road, Shrikrishna Nagar, Near Sai Nirman Career Academy, Shirdi Tal. R
ahata Dist. Ahilyanagar-423109 (M.S.)

Mobile: 8788001600

www.profiresafe.co.in

Email: profiresafesystems@gmail.com

Supply

Installation

Re-Filling

Maintenance

Training

Documentation

Consultancy

CERTIFICATE

To Whom-So-Ever it may Concern

Report No.	PFS/S/24-25/SNSCGHS157C	Date	13-12-2025
Fire Safety Equipments			

We have refilled Existing Fire Extinguishers, Supplied and Installed New Fire Extinguishers as per IS: 2190 on 13-12-2025 for-

Seva Nursing School and College (Girls' Hostel)

(Sakhar Kamgar Hospital Trust)

Ward No.06, Market Yard Road,

Shrirampur-

413709, Tal. Shrirampur, Dist. Shrirampur Maharashtra

As follows:

Refilling of Existing Fire Extinguishers as per IS: 2190

Sr. No.	Type/Description	ISI	Capacity	Quantity (Nos.)
1	DCP (ABC) Type	15683	06Kg.	01

Supply and Installation of New Fire Extinguishers as per IS: 2190

Sr. No.	Type/Description	ISI	Capacity	Quantity (Nos.)
1	DCP (ABC) Type	15683	06Kg.	03

Refilled On/Installed On	13-12-2025
Next Due Date	13-12-2026

The Premises has 04 Nos. of Fire Extinguisher in Good Working Condition

- Fire Extinguishers/ Equipment Handed over to Client in good working Condition and training is given to concerned / present staff / persons. Now onward to take care of Fire Extinguishers will be Client's Responsibility.
- Maintenance Table on Fire Extinguisher has to be signed from client's representative.
- Our Responsibility till Refilling Due Date. Our Responsibility Cancels in Mis-using of Fire Extinguisher, External Damage to Fire Extinguisher / Theft / Mis-placing / Spare Parts Missing Etc. Fire Extinguisher has to be refilled before due date after use / De-Pressurization / Over Pressurization. Warranty / Guaranty / Functioning of Body/ Spare Parts / Chemical will be Manufacturer's responsibility. Next Refilling / Maintenance will be Client's Responsibility and can be done through us or other agency.
- Validity for this report One year from date of issue.



Principal
Principal



Pro FiresafeSystems

ONESTOPSHOPFORALLFIREEXTINGUISHERSANDSYSTEMS

Office No.01, Airport (Nandurkhi) Road, Shrikrishna Nagar, Near Sai Nirman Career Academy, Shirdi Tal. R
ahata Dist. Ahilyanagar-423109 (M.S.)

Mobile: 8788001600

www.profiresafe.co.in

Email: profiresafesystems@gmail.com

Supply

Installation

Re-Filling

Maintenance

Training

Documentation

Consultancy

CERTIFICATE

To Whom-So-Ever it may Concern

Report No.	PFS/S/24-25/SNSCBHS158C	Date	13-12-2025
Fire Safety Equipments			

We have refilled Existing Fire Extinguishers as per IS:2190 on 13-12-2025 for-

Seva Nursing School and College (Boys' Hostel)

(Sakharkamgar Hospital Trust)
Ward No.06, Market Yard Road,
Shrirampur-
413709, Tal. Shrirampur, Dist. Shrirampur Maharashtra

As follows:

Refilling of Existing Fire Extinguishers as per IS:2190

Sr. No.	Type/Description	ISI	Capacity	Quantity (Nos.)
1	DCP (ABC) Type	15683	06Kg.	02

Refilled On/Installed On	13-12-2025
Next Due Date	13-12-2026

The Premises has 02 Nos. of Fire Extinguisher in Good Working Condition

- Fire Extinguishers/ Equipment Handed over to Client in good working Condition and training is given to concerned / present staff / persons. Now onward to take care of Fire Extinguishers will be Client's Responsibility.
- Maintenance Table on Fire Extinguisher has to be signed from client's representative.
- Our Responsibility till Refilling Due Date. Our Responsibility Cancels in Mis-using of Fire Extinguisher, External Damage to Fire Extinguisher / Theft / Mis-placing / Spare Parts Missing Etc. Fire Extinguisher has to be refilled before due date after use / De-Pressurization / Over Pressurization. Warranty / Guaranty / Functioning of Body / Spare Parts / Chemical will be Manufacturer's responsibility. Next Refilling / Maintenance will be Client's Responsibility and can be done through us or other agency.
- Validity for this report One year from date of issue.



For Pro Firesafe Systems

Date: 13-12-2025

Principal

Seva Nursing College



Pro Firesafe Systems

ONESTOPSHOPFORALLFIREEXTINGUISHERSANDSYSTEMS

Office No.01, Airport (Nandurkhi) Road, Shrikrishna Nagar, Near Sai Nirman Career Academy, Shirdi Tal. R
ahata Dist. Ahmednagar-423109 (M.S.)

Mobile: 8788001600

www.profiresafe.co.in

Email: profiresafesystems@gmail.com

Supply

Installation

Re-Filling

Maintenance

Training

Documentation

Consultancy

CERTIFICATE

To Whom - So - Ever it may Concern

Report No.	PFS/S/24-25/SNSCBCS155C	Date	13-12-2025
Fire Safety Equipments			

We have refilled Existing Fire Extinguishers as per IS:2190 on 13-12-2025 for -

Vehicle No. MH17 BD6325

Seva Nursing School and College
(Sakhar Kamgar Hospital Trust)
Ward No.06, Market Yard Road,
Shrirampur-

413709, Tal. Shrirampur, Dist. Shrirampur Maharashtra

As follows:

Refilling of Existing Fire Extinguishers as per IS:2190

Sr. No.	Type/Description	ISI	Capacity	Quantity (Nos.)
1	DCP (ABC) Type	15683	06Kg.	02

Refilled On/Installed On	13-12-2025
Next Due Date	13-12-2026

The Vehicle has 02 Nos. of Fire Extinguishers in Good Working Condition

- Fire Extinguishers/ Equipment Handed over to Client in good working Condition and training is given to concerned / present staff / persons. Now onward to take care of Fire Extinguishers will be Client's Responsibility.
- Maintenance Table on Fire Extinguisher has to be signed from client's representative.
- Our Responsibility till Refilling Due Date. Our Responsibility Cancels in Mis-using of Fire Extinguisher, External Damage to Fire Extinguisher / Theft / Mis-placing / Spare Parts Missing Etc. Fire Extinguisher has to be refilled before due date after use / De-Pressurization / Over Pressurization. Warranty / Guaranty / Functioning of Body/ Spare Parts / Chemical will be Manufacturer's responsibility. Next Refilling / Maintenance will be Client's Responsibility and can be done through us or other agency.
- **Validity for this report One year from date of issue.**



For Pro Firesafe Systems
Date: 13-12-2025

Principal

Regi. No. १६-०१-१६-००९८३१
AA/ ८१२ / ०६ / २०१६



Licence No.
मुविनि/ 21031/२०१६

विना अग्निशमन

महाराष्ट्र शासन
उद्योग, ऊर्जा व कामगार विभाग

उद्वाहन (नवीन)

मुख्य विद्युत निरीक्षक

३रा मजला, प्रशासकीय इमारत, रामकृष्ण चेंबूरकर मार्ग,
चेंबूर (पुर्व), मुंबई ४०० ०७९

उद्वाहन चालविण्याची अनुज्ञप्ती

LICENCE FOR WORKING OF THE LIFT

श्री. / सर्वश्री : मे. साखर कामगार हॉस्पिटल ट्रस्ट, श्रीरामपुर,
अहमदनगर

उद्वाहनधारक यांना मुंबई उद्वाहन नियम, १९५८ च्या नियम ४ (२) च्या तरतुदीनुसार खालील अटीच्या
अधीन राहून नमूद केलेले उद्वाहन चालविण्याची अनुज्ञप्ती याद्वारे मंजूर करण्यात येत आहे.

उद्वाहन असलेल्या जागेचा पत्ता व स्थान : उद्वाहन क्र. १
साखर कामगार हॉस्पिटल ट्रस्ट, श्रीरामपुर,
जि. अहमदनगर

उद्वाहनाचा तपशील DETAILS OF THE LIFT

- | | |
|---|--|
| (1) Make of lift : पुष्पक इलेक्ट्रॉटर्स | (2) Capacity of lift : १०२० kg./ १५ Persons. |
| (3) Horse Power of Motor : १० अ.श. | (4) Speed of lift : ०.५० मि.प.से बदलते गतीमान |
| (5) Type of Drive : गिअर्ड - ए.सी | (6) No. of Stop : G+2 floors
३ ओपनिंग ३ थांबे |

विद्युत निरीक्षक

(सचिव, अनुज्ञापक मंडळ व उद्वाहन निरीक्षक) मुंबई

Electrical Inspector

(Secretary Licensing Board & Lift Inspector) Mumbai

मुख्य विद्युत निरीक्षक

Chief Electrical Inspector

Conditions :

07 JAN 2017

- (1) Change of Name of the Owner or Society shall be communicated to this office to modify the licence accordingly.
- (2) It will be the responsibility of the Owner to give the Maintenance of the Lift to the Registered lift Contractor.
- (3) Owner and the Lift Contractor are fully responsible to keep the lift in safe working condition.

विशेष सूचना : अनुज्ञप्ती चौकटीत बसवून उद्वाहनमध्ये लावणे आवश्यक आहे.

To be displayed in the lift car duly framed.

Principal

Seva Nursing College
Gulhar Kemkar Hospital Trust's

SPORTS DAY 28.2.2025

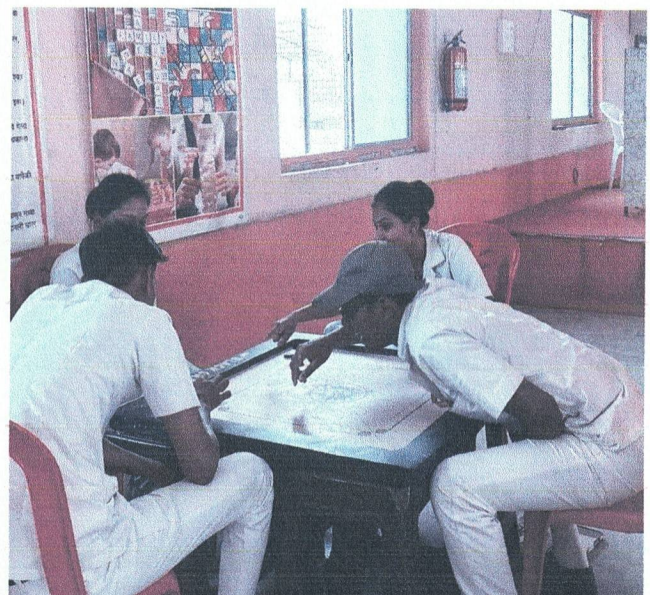
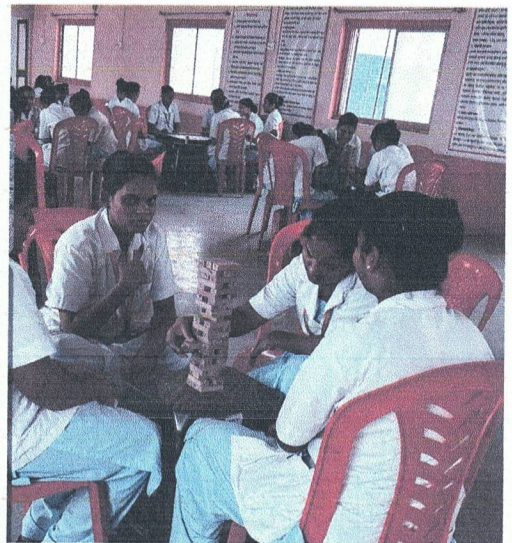
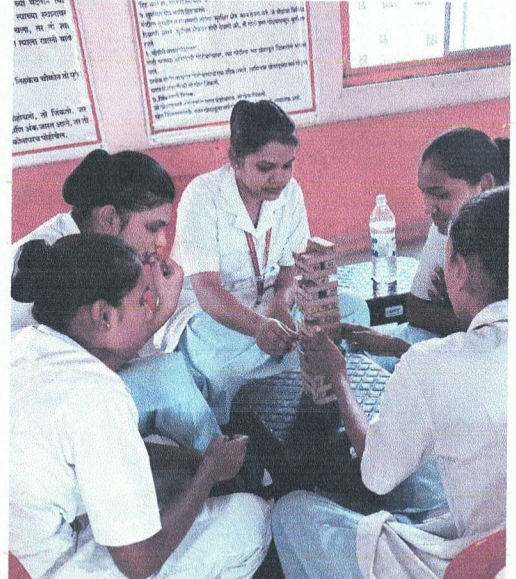

Striker Sports And Fitness

Date: 01 Feb 2025

Shrirampur 413709

Phone: 8329851830

BILL TO
SEVA NURSING SCHOOL SHRIRAMPUR

Phone: 9975626385

S.No	ITEMS	QTY	RATE	DISC.	AMOUNT
1	Chess set cls 1126	4.0 PCS	600.00	0.00	2400.00
2	ludo and snake game	4.0 PCS	340.00	0.00	1360.00
3	trumbly tower	4.0 PCS	370.00	0.00	1480.00
4	Carrom Blackcat 3in 30*30	4.0 PCS	3000.00	0.00	12000.00
	Subtotal	-	-	-	17240.00
	Round Off	-	-	-	
	TOTAL			0.00	17,240.00
	RECEIVED AMOUNT				17,240.00
	INVOICE BALANCE				0.00

TOTAL AMOUNT IN WORDS

Seventeen Thousand Two Hundred Forty rupees only

Principal
Seva Nursing College
Sakhar Kamgar Hospital Trust's
Shrirampur, Dist. Ahilyanagar



Sakhar Kamgar Hospital Trust, Shrirampur

SEVA NURSING COLLEGE

SHRIRAMPUR, DIST:- AHMEDNAGAR, PIN:- 413709

(02422) 221104, 222634, 223109

Email: sevanursingcollege@gmail.com

Fax: (02422) 223890

sakharkamgar@gmail.com

Estd.29/10/1965

REG.No.E-120/Ahmednagar

● MUHS Code : 153121

● INC Code : 1903162

Outward No- SKH/SNC/876.A/2024

date:- 18/3/2024

To,

Anuraj Motors,

Tel-Shrirampur.

Dist-A'Nagar

Subject:- Purchase order for College Bus.

Ref: -Your Quotation Dated 26/02/2024

Respected sir,

We are Pleased to inform you that your firm have selected to purchase bus as per below with terms & conditions.

It will be appreciated if you deliver this order as early as possible.

Sr. No	Particulars	Qty	Amount
1	Vehicle Cost	01	37,38000/-
2	Volo Eicher Skyline Pro3010	College Bus 62 Seats Capacity.	-
3	Colour	Yellow	-
4	Tyre size	235/75R-14 PR	-
5	GVM	10700 KG	-
6	Wheel Base:	Buildup 5260	-
	Total		37,38000/-

Terms and conditions:

- 2) Payment by cheque after delivery 2) Free delivery at site.
- 3) GST Extra 4) RTO, Insurance ,TCS Charges, fabrication Charges Extra.
- 5) 9% Discount On Vehicle Cost.



Managing Trustee
Sakhar Kamgar Hospital Trust
Shrirampur

Principal
Seva Nursing College

Quotation No.: 777

Date: 26/2/2024

To, Managing Trustee

Sakhar Kamgar Hospital Trust's

Seva Nigging college shrirampur

Bel shrirampur Dist. Ahmednagar

	Rs.	Ps.
Vehicle Cost : For the following configuration	37,38,000/-	
Model : Volvo Eicher skyline PRO 3010		
Body Type : School bus 62" FARS 3+2		
Wheel Base : Biltup 5260		
Colour : Yellow		
Power :		
Tyre Size : 235/75R 17.5-14PR		
GVM : 10700kg.		
Temporary Registration (T/R) Charges :		
Transportation Charges :		

Grand Total Thirty Seven Lakh Thirty Eight Thousand 37,38,000/-

our Ex show room price

Rs. 4 Insurance TCS 1% fabrication

1% Docuement charges @ 1%

*** Terms & Condition :**

1. Delivery against full payment in advance subject to availability.
2. Vehicle specification, price, Central Govt./State Govt./Municipal Taxes and Other levies are subject to change without any notice and the same prevailing at the time of delivery of the vehicle shall apply.
3. After acceptance and confirmation of the order the company reserves the right to decline to make any alternation in the specification of the vehicles ordered.
4. No Guarantee attaches to the date of delivery. The Company will make every possible effort to adhere as closely as possible to them. But the company cannot hold themselves responsible for delays arising from causes beyond their control and competence in any event delay shall not be admitted as a valid ground for rejection of vehicles ordered.
5. The company does not hold themselves responsible for any damage or shortage which may occur after the vehicles have been delivered Ex godown as after the vehicles have been delivered to the purchaser or this representative.
6. The standard warranty prescribed by the manufactures will be applicable.
7. Goods once sold will not be accepted back
8. Payment will be made in favour of VE COMMERCIAL VEHICLES LTD. / ANURAJ MOTORS only by Bank Draft or Pay Order.

+ Price validity - 31 March 2024.

Address :
ANURAJ MOTORS
Workshop : Plot No. L-4,
MIDC, Ahmednagar - 414 111
(Maharashtra)

Plot No. 21,
Nagar Manmad Road,
Nr. N Sumatilal Godaown
Ahmednagar 414 111

Telephone
+91 241 2199944, 2777762

www.eicher.in

1997年7月1日

LEGEND FOR CLASS OF VEHICLES (COV)

LMV - LIGHT MOTOR VEHICLE

TRV - TRANSPORT VEHICLE

● DRIVE CAREFULLY - AVOID ACCIDENTS ●

Principal

Seva Nursing College

Sakhar Kamgar Hospital Trust's
Shrirampur, Dist. Ahilyanagar

MH-12

324112

BD-6325

REPUBLIC OF INDIA

CERTIFICATE
OF
REGISTRATION
OF
MOTOR VEHICLE

STATE OF MAHARASHTRA

Government Central Press, Mumbai

Bhosale
Principal
Seva Nursing College
Sakhar Kamgar Hospital Trust's
Shrirampur, Dist. Ahilyanagar

FORM 23

(See Rule 48)

Certificate of Registration

Registered No. MH-11

*Brief description of vehicle. BD-6325

Name of Registered Owner Sachar Kamgar

Son/Wife/Daughter of HOSPITAL TRUST

Full address (Permanent) A.P. Subhash Colon

Shrirampur, Tal-Shrirampur

Full address (Temporary) DDr Ahmednagar

 Managing Trustee.
Sachar Kamgar Hospital Trust, Shrirampur Registered Owner
Date 06/12/11 Signature of Registering Authority [Signature]

*(e.g. Fiat/Ambassador/Maruti Car/Jeep Goods Vehicle/Jeep/Leyland Goods Vehicle/Trailer/Motor Cycle with/without gear/Motor Cycle with side car etc.)

Blusale
Principal
Seva Nursing College
Sachar Kamgar Hospital Trust's
Shrirampur, Dist. Ahilyanagar

MH-1
BD-6325

5

Detailed Description

1. Class of Vehicle L.C. BUS
The motor vehicle is—
☒ (a) a new vehicle
☐ (b) Ex-army vehicle
☐ (c) Imported vehicle
☐ (d) Migration from other States
2. Maker's Name VE Commercial Vehicle
Dealer's Name and Address
3. Type of body BUS NON AC
4. Month and year of manufacture 06/2013
5. Numbers of cylinders Four
6. Chassis number M02A5HRTOHF324049
7. Engine number E414CDHF146684
8. Fuel used in the engine Diesel
9. Horse Power (B.H.P.) 95 HP
3298
10. Cubic capacity 10.5H SRL BAB
11. Maker's classification 40+A+D
12. Wheel-base 4600 B
13. Seating capacity (including driver)
14. Unladen weight

15. Colour or colours of body, wings and front end Lemon Yellow

ADDITIONAL PARTICULARS IN THE CASE OF ALL
TRANSPORT VEHICLES OTHER THAN MOTOR CABS.

16. Gross vehicle weight— 2450 B
(a) as certified by the manufacturerKgms.
(b) as registeredKgms.
17. Number, description and size of tyre—
(a) Front axle
(b) Rear axle
(c) Any other axle
(d) Tandem axle
18. Registered axle weight—
(a) Front axle 2210Kgms.
(b) Rear axle 5240Kgms.
(c) Any other axleKgms.
(d) Tandem axleKgms.

ADDITIONAL PARTICULARS OF ALTERNATIVE OR ADDITIONAL
TRAILER OR SEMI-TRAILERS REGISTERED WITH AN
ARTICULATE VEHICLE—

19. Type of body
20. Unladen weight

Bhosale
Principal
Seva Nursing College
Sakhar Kamgar Hospital Trust's
Shrirampur, Dist. Ahilyanagar

Reg + HPA
1000 + 1500
0614509/19/19
6613/19

21. Number, description and size of tyres on each axle

22. Registered axle weight (in respect of each axle)

Kgms.

This certificate is valid from to

Date 06/12/12 20

Signature Registering Authority

Note.—The motor vehicle above described is—

(i) Subject to a hire-purchase agreement with

HPA with

(ii) Subject to a lease agreement with

YCB Bank Ltd.

(iii) Subject to a hypothecation in favour of

Signature of Registering Authority

(Date 20 12/12)

Specimen Signature of the
Financier to be affixed and
attested by Registering Authority
with this Seal.

MH-1

BD-6325

MH-1

BD-6325

This certificate is hereby renewed from

to the Tax + RST
day of 20
RS. 26,000 + 380/-

Dated Signature of the Registering Authority

06/12/12 to 30/6/18

the day of 20

0592288/126/06 06/12/12

Dated Signature of the Registering Authority

Signature of the Registering Authority
26/12

Transferred to

Address

Specimen Signature / Thumb impression of the Registered Owner
(Pasted and attested by Registering Authority)

Signature of Registering Authority

Bhosale

Principal

Seva Nursing College
Sakhar Kamgar Hospital Trust's
Shrirampur, Dist. Ahilyanagar

Form 59

[See rules 115 (2)]

Pollution Under Control Certificate

Authorised By :
Government of Maharashtra

Date : 27/01/2025
Time : 14:14:58 PM
Validity upto : 26/01/2026



Certificate SL. No. : MH01700390005056
Registration No. : MH17BD6325
Date of Registration : 06/Jul/2017
Month & Year of Manufacturing : June-2017
Valid Mobile Number : *****9555
Emission Norms : BHARAT STAGE IV
Fuel : DIESEL
P Code : MH0170039
GSTIN :
Fees : Rs.150.00
MIL observation : No

Vehicle Photo with Registration plate
60 mm x 30 mm





Sr. No.	Pollutant (as applicable)	Units (as applicable)	Emission limits	Measured Value (upto 2 decimal places)
1	2	3	4	5
Idling Emissions	Carbon Monoxide (CO)	percentage (%)		
	Hydrocarbon, (THC/HC)	ppm		
High idling emissions	CO	percentage (%)		
	RPM	RPM	2500 ± 200	
	Lambda	-	1 ± 0.03	
Smoke Density	Light absorption coefficient	1/metre	1.62	0.64

This PUC certificate is system generated through the national register of motor vehicles and does not require any signature.

Note : 1. Vehicle owners to link their mobile numbers to registered vehicle by logging to <https://puc.parivahan.gov.in>

Authorised Signature with stamp of PUC Operator
60mm x 20 mm

Bhosale
Principal

 **Indian Union Driving Licence**
Issued by Government of Maharashtra 

***MH17 20100011532**

Issue Date: 28-02-2025 Validity(NT): 27-02-2030 Validity(TR): 27-02-2030

Name: CHANDRAKANT KADAM

Date of Birth: 23-06-1966 Blood Group: Organ Donor: N

Son / Daughter / Wife of: PRABHAKAR

Address:
A/P- KAMGAR HOSPITAL COMPUND, WARD NO.6, SHRIRAMPUR, TAL-
SHRIRAMPUR, SHRIRAMPUR, AHMADNAGAR 413709

Holder's Signature

Date of First Issue: 23-12-1991

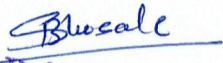
Principal
Seva Nursing College
Sakhar Kamgar Hospital Tr.
Shrirampur, Dist. Ahilyanagar

भारत सरकार
GOVERNMENT OF INDIA

चंद्रकांत प्रभाकर कदम
Chandrakant Prabhakar Kadam
जन्म तारीख/DOB: 23/06/1966
पुरुष/ MALE



4332 0803 8596

आधार-सामान्य माणसाचा अधिकार

भारतीय विशिष्ट पहचान प्राधिकरण
UNIQUE IDENTIFICATION AUTHORITY OF INDIA

पत्ता:
तालुका-श्रीरामपूर, संत. लुक हॉस्पिटल जवळ वार्ड नं. १ उषा
तिजोरे जवळ, श्रीरामपूर, अहमदनगर,
महाराष्ट्र - 413709

Address:
Taluka-Shrirampur, St. Luke Hospital Jawal
Ward No.1 Usha Tijore Jawal, Shrirampur,
Ahmadnagar,
Maharashtra - 413709



1947
1800 180 1947

help@uidai.gov.in

www.uidai.gov.in

P.O. Box No. 1947,
Bengaluru-560 001

Blusale
Principal
Seva Nursing College
Sakhar Kamgar Hospital Trust's
Shrirampur, Dist. Ahilyanagar